

State Sport Associations Mapping Project

A research report by

VicSport

February 2001

TABLE OF CONTENTS

| | |
|--|-----|
| MAPPING STRUCTURE FOR ATHLETICS VICTORIA..... | 4 |
| MAPPING STRUCTURE FOR BADMINTON VICTORIA INC..... | 10 |
| MAPPING STRUCTURE FOR BASKETBALL VICTORIA | 15 |
| MAPPING STRUCTURE FOR BMX VICTORIA | 24 |
| MAPPING STRUCTURE FOR CALISTHENICS VICTORIA INC..... | 28 |
| MAPPING STRUCTURE FOR CYCLESPORT VICTORIA..... | 33 |
| MAPPING STRUCTURE FOR EQUESTRIAN FEDERATION OF AUSTRALIA – VICTORIAN BRANCH..... | 45 |
| MAPPING STRUCTURE FOR FOOTBALL VICTORIA..... | 51 |
| MAPPING STRUCTURE FOR NETBALL VICTORIA..... | 53 |
| MAPPING STRUCTURE FOR POOL VICTORIA INC..... | 61 |
| MAPPING STRUCTURE FOR ROLLER SPORTS VICTORIA INC. | 66 |
| MAPPING STRUCTURE - ROYAL LIFE SAVING SOCIETY AUSTRALIA - VICTORIA BRANCH INC..... | 73 |
| MAPPING STRUCTURE FOR ROYAL VICTORIAN BOWLS ASSOCIATION..... | 80 |
| MAPPING STRUCTURE FOR SURF LIFE SAVING VICTORIA | 88 |
| MAPPING STRUCTURE FOR TENNIS VICTORIA..... | 98 |
| MAPPING STRUCTURE FOR TRIATHLON VICTORIA INC | 103 |
| MAPPING STRUCTURE FOR VICTORIAN AMATEUR FOOTBALL ASSOCIATION | 107 |

| | |
|---|------------|
| MAPPING STRUCTURE FOR VICTORIAN AMATEUR PISTOL ASSOCIATION INC. | 115 |
| MAPPING STRUCTURE FOR VICTORIAN BASEBALL ASSOCIATION | 120 |
| MAPPING STRUCTURE FOR VICTORIAN CANOE ASSOCIATION | 127 |
| MAPPING STRUCTURE FOR VICTORIAN COUNTRY FOOTBALL LEAGUE | 131 |
| MAPPING STRUCTURE FOR VICTORIAN CRICKET ASSOCIATION | 133 |
| MAPPING STRUCTURE FOR VICTORIAN DIVING ASSOCIATION INC. | 139 |
| MAPPING STRUCTURE FOR VICTORIAN GOLF ASSOCIATION..... | 144 |
| MAPPING STRUCTURE FOR | 149 |
| VICTORIAN GYMNASTICS ASSOCIATION..... | 149 |
| MAPPING STRUCTURE FOR VICTORIAN LADIES BOWLING ASSOCIATION | 154 |
| MAPPING STRUCTURE FOR VICTORIAN LITTLE ATHLETICS ASSOCIATION | 158 |
| MAPPING STRUCTURE FOR VICTORIAN ORIENTEERING ASSOCIATION | 165 |
| MAPPING STRUCTURE FOR VICTORIAN ROGAINING ASSOCIATION INC..... | 172 |
| MAPPING STRUCTURE FOR VICTORIAN ROWING ASSOCIATION | 179 |
| MAPPING STRUCTURE FOR VICTORIAN RUGBY LEAGUE INC | 185 |
| MAPPING STRUCTURE THE VICTORIAN RUGBY UNION INC..... | 188 |
| MAPPING STRUCTURE FOR VICTORIAN SOCCER FEDERATION | 193 |
| MAPPING STRUCTURE FOR VICTORIAN SOFTBALL ASSOCIATION..... | 204 |

MAPPING STRUCTURE FOR VICTORIAN WEIGHTLIFTING ASSOCIATION 205

MAPPING STRUCTURE FOR VICTORIAN WOMEN’S CRICKET ASSOCIATION..... 210

MAPPING STRUCTURE FOR VICTORIAN YACHTING COUNCIL 217

MAPPING STRUCTURE FOR VOLLEYBALL VICTORIA INC..... 222

MAPPING STRUCTURE FOR WOMEN'S GOLF VICTORIA..... 227

Mapping Structure For Athletics Victoria

1) National Organisational structure

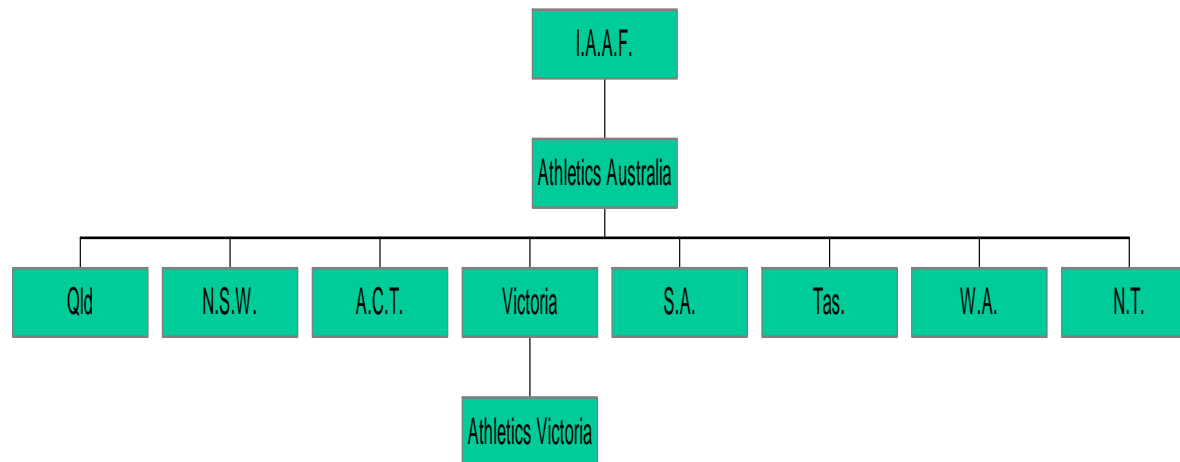

2) State organisational structure

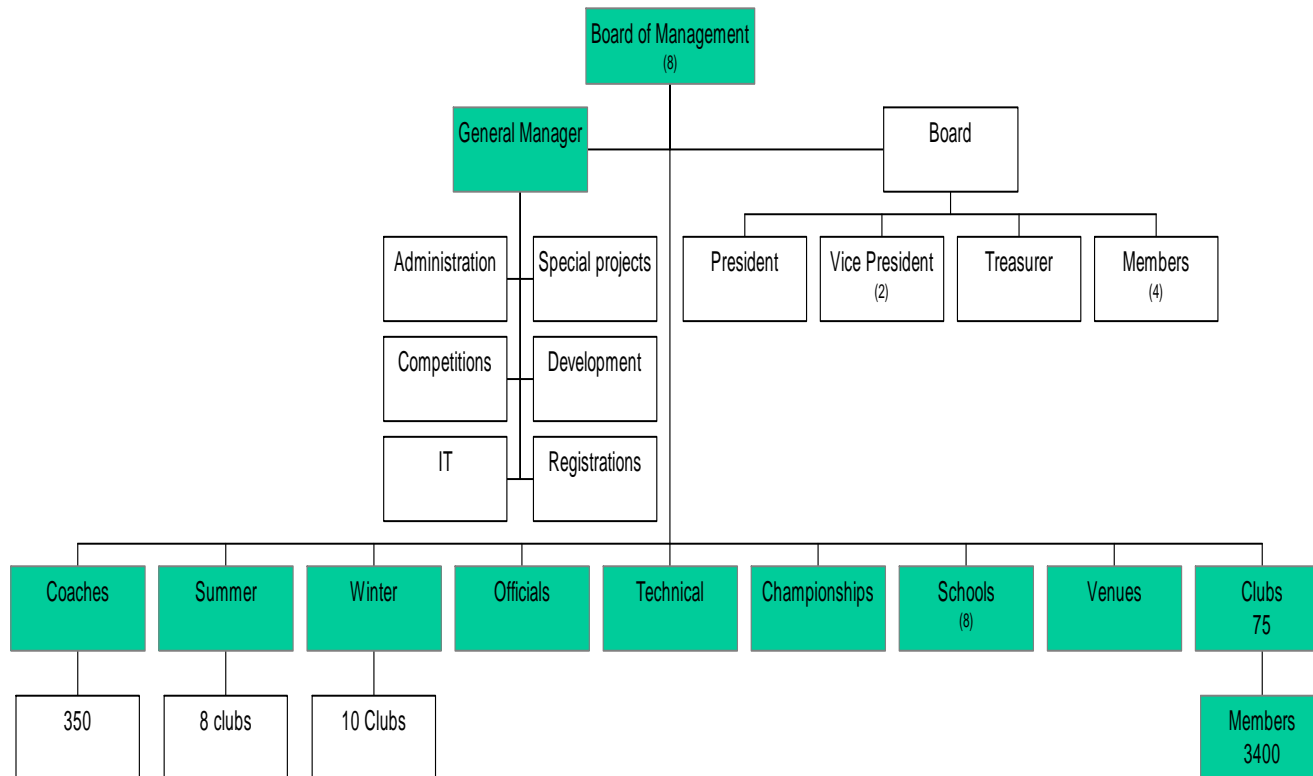

a) Elected members, number of and term of appointment for each position,

- i) The Board is an 8 person Board,
 - (1) President
 - (2) Vice President (2)
 - (3) Treasurer
 - (4) Board members (4)
- ii) They are elected by the delegates at a General meeting for a term of 3 years

b) Full-time staff and position and their role,

- i) 6 full-time employees
 - (1) General Manager – Oversee the running and day-to-day management of the organisation
 - (2) Information Technology Manager
 - (3) Development Manager
 - (4) Competition Manager
 - (5) Registrar
 - (6) Administration Officer

c) Positions that are required and “filled” by volunteers,

- i) The paid staff are assisted by volunteer committee
- ii) The chair of each committee is elected by the delegates
- iii) These committees are:
 - (1) Championships/special meets
 - (2) Coaching
 - (3) Constitution
 - (4) Country
 - (5) Officials
 - (6) Records Officer
 - (7) Schools
 - (8) Selection
 - (9) Statistician
 - (10) Summer
 - (11) Technical
 - (12) Tracks

(13) Winter

d) Permanent paid part time staff and position/role,

- i) Special Projects Officer

e) Affiliated associations.

- i) Victorian Little Athletics Association
- ii) Victorian Athletics League

3) Membership and participation

a) Cost of affiliation per club/member to your association

- i) The costs of Club affiliation is:

| | |
|----------------------------|----------|
| Metropolitan Club | \$285.00 |
| Country Centre Club | \$190.00 |
| Unattached Group | \$165.00 |
| Specialist Group | \$110.00 |
| Claims/Transfer | |
| Dual 1 st claim | \$25.00 |
| Transfers | \$50.00 |

- ii) Registration Fees, all athletes must be registered with AV prior to competing

| Competing Athletes | Metro (includes \$20 venue levy) | Country |
|------------------------------------|---|----------------|
| Open | \$107.50 | \$86.00 |
| U20/18 | \$91.50 | \$70.00 |
| U16/14 | \$70.00 | \$48.50 |
| 1 st time Athlete (U18) | \$64.50 | \$43.00 |
| Country (unattached to Reg centre) | | \$48.50 |
| Associate Member | \$21.50 (Magazine not included) | |
| Coaches | \$25.00 (Magazine not included) | |
| Officials | \$20.00 | |

b) Any information on the demographics of your membership (age, sex, location, and anything else)

- i) Membership age ranges from 11 to 90 years of age
- ii) Total registration 4057
 - (1) 3393 competing
 - (2) 374 officials
- iii) Male registrations 2225
- iv) Female registrations 1168

4) Affiliated associations, leagues, competitions, including the number of clubs in each,

a) Details of affiliated associations (number of clubs, number of participants, etc.)

- i) 74 Clubs across the state
- ii) Average number of competitors per club is 47.1

- b) Details where possible of non-affiliated associations/organisations (size, competitions, club numbers, geographical location, etc.)**
 - i) N/A
- c) Interstate competitions/leagues that team(s) compete in, name of competition and number of teams,**
 - i) AV organises representative teams to compete in national championship events conducted by Athletics Australia
 - ii) AV athletes also compete in professional events conducted by the Victorian Athletic League
- d) Number that could be classified as rural and number metropolitan.**
 - i) Number of country clubs 19, 603 members
 - ii) Number of city clubs 19, 2745 members

5) Names of sponsors currently supporting the SSA.

- a) Major sponsors only (including State and Federal Gov't, no \$\$\$ to be listed)**
 - i) VicHealth
 - ii) Tattersall's
 - iii) Sport and Recreation Victoria
 - iv) Runners World
 - v) Olympic Park Sports Medicine Centre
 - vi) Hearthealth
 - vii) Lanier
 - viii) Australian Physiotherapy Association
 - ix) Teragen

Mapping Structure For Badminton Victoria Inc.

1) National Organisational structure

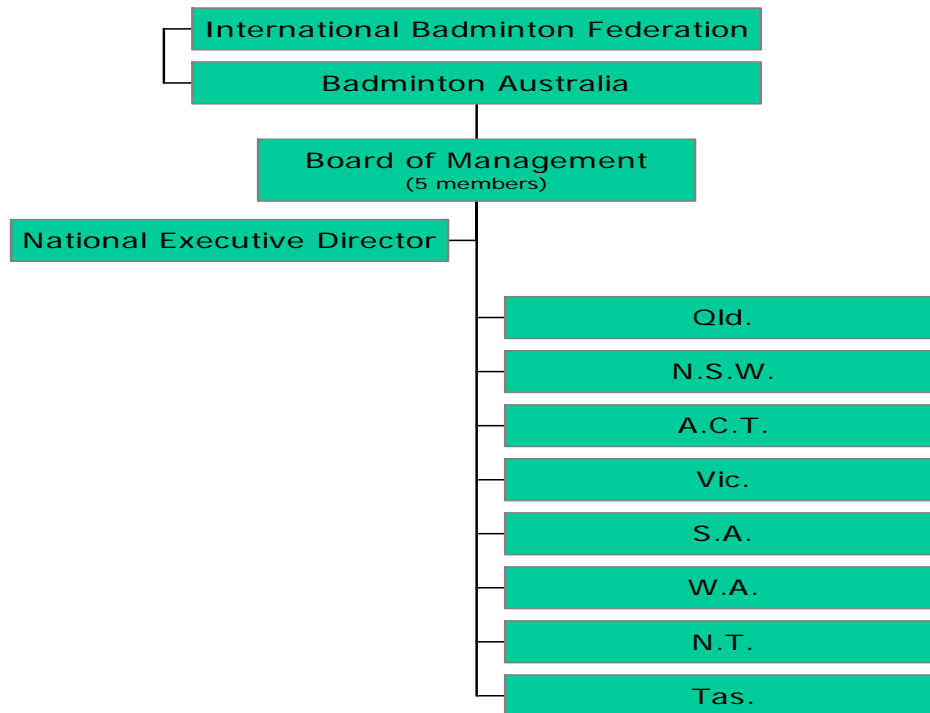

2) State organisational structure

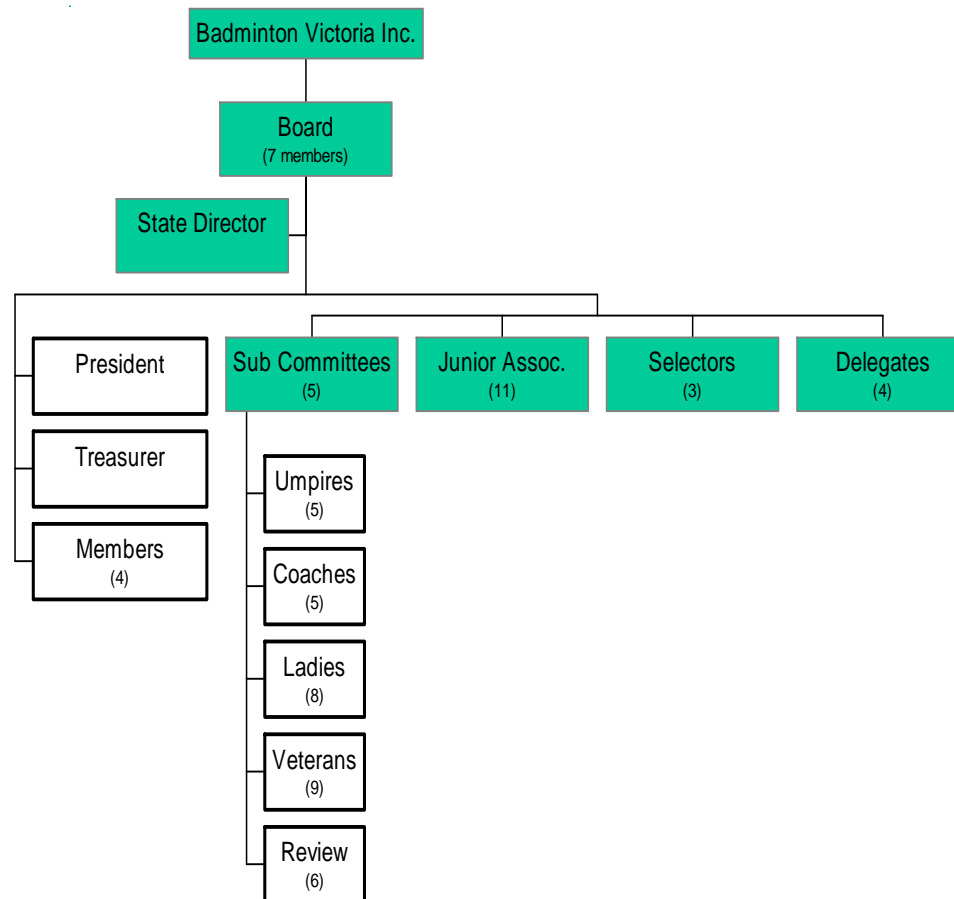

a) Elected members, number of and term of appointment for each position

- i) There are 7 Board members
- ii) Each Board member is elected for 2 years
- iii) Executive positions include:
 - (1) President
 - (2) Treasurer
 - (3) Secretary

b) Full-time staff and position/role,

- i) State Director – General Management, marketing and promotion

c) Positions that are required and “filled” by volunteers

- i) Many volunteers particularly during major events

d) Permanent paid part time staff and position/role

- i) Administrative Officer (4 days per week) – General administration, reception, membership accounts payable & receivable, services and tournament control
- ii) Administrative Officer (1 day per week) – General administration, document reproduction, filing
- iii) Manager State Development (until 31/12/2000)
- iv) Sport Development Officer (1 day per week) – Schools clinics and player development
- v) Coaching Coordinator (1 day per week) – Coaching development, schools clinics and National squad coordination

e) Affiliated associations.

- i) 29 Affiliated associations

3) Membership and participation

- a) **Cost of affiliation per club/member to your association, (and where there is a fee to compete),**
 - i) Adults - \$20.00 for the first season, \$5.00 for the second season in each year
 - ii) Adult - \$20.00 for single season players
 - iii) Juniors - \$15.00
 - iv) Under 12 - \$5.00
 - v) Each Association pays affiliation fee of \$60.00 increasing \$200.00 in 2001

- b) **Any information on the demographics of your membership**
 - i) 4000 registered players
 - ii) Nil additional

4) Affiliated associations, leagues, competitions, including the number of clubs

- a) **Interstate competitions/leagues that team(s) compete in, name of competition and number of teams,**
 - i) The only competition at interstate level is the National Championships.

- b) **Number that could be classified as rural and number metropolitan.**
 - i) Of the 29 associations 5 are metropolitan and 29 rural

5) Names of sponsors currently supporting the SSA.

- a) VicHealth and Arthritis Victoria

6) Any other information you may think would assist in helping us understand the structure and governance of your SSA.

Currently the Constitution is being reviewed and the new one should be in place by March 2001. The major thrust of the new constitution is to do away with individual membership and replace it with associations as the members.

7) Evaluation of Governance

8) Evaluation of management

Mapping Structure For Basketball Victoria

1) National Organisational structure

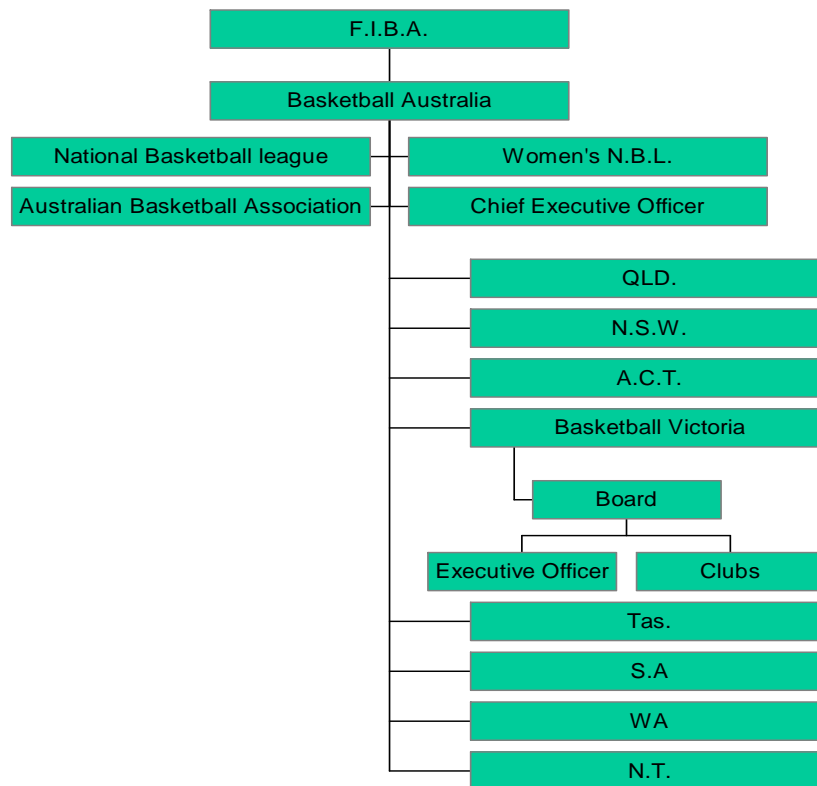

The NBL, WNBL and ABA are members of BA but run totally autonomous leagues. In recent times, it has been seen as advantageous to get each body to share resources and provide a consistent face to the public through development programs and communication strategies. BA's current strategic review continues to look at these issues. May 2001 is the target for getting each body housed under the one roof.

Victoria has by far the largest number of participants and is seen as the leader in development nationally.

2) State organisational structure

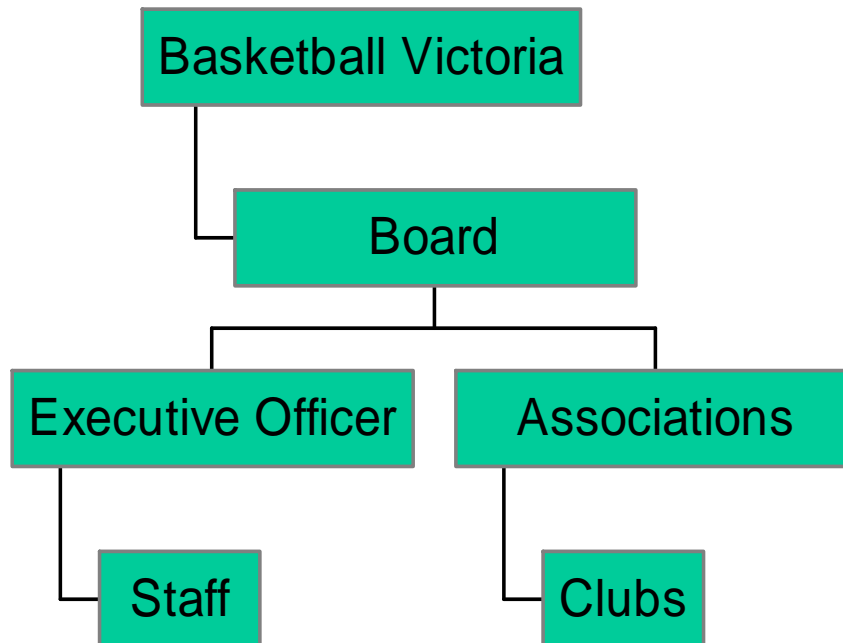

Between the State Executive (Board) and Associations, there are two levels of governance looking after the interests of specific constituents – the Metropolitan Council and the Country Council. Each Council has an elected Committee of Management.

The ultimate decision making body in Victoria is the State Conference where all affiliates are represented. This body meets twice a year, including the AGM.

a) Elected members, number of and term of appointment for each position,

- i) 9 on the State Executive (Board)
- ii) State Manager (Exec. Officer) is one.
- iii) The Chairmen of both the Metropolitan and Country Council Committee of Management also sit on the State Executive. These Committees look at operational issues on a Metro and Country basis while the State Executive looks at strategic issues.
- iv) 6 elected for one year each.

b) Full-time staff and position and their role,

- i) As tabled below

| |
|---|
| State Manager |
| Associate State Manager |
| Basketball Development Manager |
| Assistant Basketball Manager (Country) |
| Senior Project Officer |
| Project Officer/Administration Assistant |
| Financial Controller (PT) |
| Manager, Corporate Support |
| Manager Office Services |
| Business Development Manager |
| Business Development Officer |
| Junior Championships Administrator/ VMJBL Administrator |
| Admin. Assistant/Competitions Administrator (Country) |

| |
|---|
| Regional Development Manager: Andrew Farley |
| Regional Development Manager: Ross Wignell |
| Regional Development Manager: Ashley Donaldson (Country) |

c) Positions that are required and “filled” by volunteers,

- i) Committee of Management and some Competition Committee representatives play a hands on role with fixturing etc.

d) Permanent paid part time staff and position/role,

- i) Only the Financial Controller.

e) Affiliated associations.

- i) The organisation has 64 metropolitan and 56 country affiliates
- ii) See table below for details

| ASSOCIATION | Mini | Junior | Under 20 | Senior | Day | Disabled | TOTAL |
|---------------------|------|--------|----------|--------|-----|----------|-------|
| Albert Park Juniors | 11 | 24 | 6 | 0 | 0 | 0 | 41 |
| Altona Bay | 50 | 57 | 0 | 88 | 0 | 0 | 195 |
| Ballarat | 0 | 4 | 0 | 0 | 0 | 0 | 4 |
| Banksia | 26 | 4 | 0 | 32 | 0 | 0 | 62 |
| Berwick | 0 | 0 | 0 | 49 | 0 | 0 | 49 |
| Blackburn Vikings | 0 | 0 | 0 | 38 | 0 | 0 | 38 |
| Broadmeadows | 80 | 85 | 0 | 83 | 0 | 0 | 248 |
| Bulleen | 58 | 0 | 0 | 153 | 16 | 0 | 227 |
| Business Houses | 0 | 0 | 0 | 130 | 0 | 0 | 130 |
| Camberwell | 0 | 0 | 0 | 15 | 4 | 0 | 19 |
| Chelsea | 18 | 18 | 0 | 32 | 0 | 0 | 68 |
| Christian | 0 | 0 | 0 | 45 | 0 | 0 | 45 |
| Coburg | 26 | 53 | 5 | 123 | 0 | 0 | 207 |
| Collingwood | 4 | 0 | 0 | 19 | 0 | 0 | 23 |
| Craigieburn | 0 | 0 | 0 | 7 | 0 | 0 | 7 |

| | | | | | | | |
|---------------------------|-----|-----|----|-----|----|----|-----|
| Craigieburn Juniors | 26 | 30 | 0 | 0 | 0 | 0 | 56 |
| Cranbourne | 130 | 60 | 11 | 63 | 14 | 3 | 281 |
| Croydon | 0 | 0 | 0 | 0 | 0 | 0 | 0 |
| C.Y.M.S. | 0 | 0 | 0 | 127 | 0 | 0 | 127 |
| Dandenong | 135 | 202 | 0 | 340 | 36 | 0 | 713 |
| Darebin | 28 | 17 | 0 | 25 | 0 | 10 | 80 |
| Diamond Valley | 175 | 184 | 8 | 151 | 0 | 0 | 518 |
| Doncaster | 76 | 0 | 0 | 93 | 9 | 0 | 178 |
| Eastern Parishes | 0 | 0 | 0 | 11 | 0 | 0 | 11 |
| E.D.J.B.A. | 316 | 331 | 29 | 0 | 0 | 0 | 676 |
| Eltham | 33 | 0 | 0 | 138 | 0 | 0 | 171 |
| Elwood | 0 | 0 | 0 | 23 | 0 | 0 | 23 |
| E.Q.C.B.C. (May only) | 47 | 169 | 0 | 0 | 0 | 0 | 216 |
| Frankston | 165 | 125 | 0 | 222 | 9 | 11 | 532 |
| Gateway | 0 | 9 | 0 | 39 | 0 | 0 | 48 |
| Hampton Park | 8 | 11 | 4 | 36 | 0 | 0 | 59 |
| Hawthorn | 75 | 120 | 4 | 102 | 0 | 0 | 301 |
| Healesville | 22 | 19 | 2 | 16 | 0 | 0 | 59 |
| Keilor (November only) | 77 | 90 | 0 | 135 | 18 | 0 | 320 |
| Kilsyth | 421 | 191 | 3 | 285 | 40 | 0 | 940 |
| Knox | 274 | 314 | 25 | 225 | 27 | 5 | 870 |
| McKinnon | 23 | 29 | 0 | 26 | 0 | 0 | 78 |
| Melbourne | 0 | 0 | 0 | 178 | 0 | 0 | 178 |
| Melbourne East | 134 | 213 | 56 | 292 | 28 | 0 | 723 |
| Melton | 38 | 40 | 0 | 54 | 0 | 0 | 132 |
| M&SD | 0 | 0 | 0 | 204 | 0 | 0 | 204 |
| Mornington | 37 | 57 | 0 | 73 | 0 | 0 | 167 |
| North West (May only) | 6 | 47 | 0 | 0 | 0 | 0 | 53 |
| Oakleigh | 5 | 45 | 0 | 91 | 0 | 0 | 141 |
| Pakenham | 32 | 40 | 0 | 54 | 0 | 0 | 126 |
| PASAV | 0 | 0 | 0 | 18 | 0 | 0 | 18 |
| Ringwood | 58 | 57 | 0 | 91 | 11 | 0 | 217 |
| Salvation Army (May only) | 0 | 0 | 0 | 57 | 0 | 0 | 57 |
| Southern | 126 | 152 | 10 | 148 | 14 | 0 | 450 |
| Sherbrooke | 50 | 20 | 0 | 70 | 0 | 0 | 140 |
| Springvale | 0 | 0 | 0 | 36 | 0 | 0 | 36 |

| | | | | | | | |
|-------------------|-------------|-------------|------------|-------------|------------|-----------|--------------|
| Sunbury | 67 | 60 | 0 | 61 | 0 | 0 | 188 |
| Sunshine | 20 | 41 | 0 | 47 | 0 | 0 | 108 |
| University | 0 | 0 | 0 | 21 | 0 | 0 | 21 |
| Upper Yarra | 65 | 36 | 0 | 29 | 0 | 0 | 130 |
| Waverley | 66 | 86 | 4 | 201 | 0 | 0 | 357 |
| Werribee | 59 | 74 | 0 | 86 | 0 | 0 | 219 |
| Whitehorse | 1 | 0 | 0 | 20 | 0 | 0 | 21 |
| Whittlesea City | 62 | 86 | 4 | 150 | 0 | 0 | 302 |
| WVBL | 0 | 0 | 0 | 31 | 0 | 0 | 31 |
| Victorian Baptist | 0 | 0 | 0 | 60 | 0 | 0 | 60 |
| V.B.L | 0 | 0 | 0 | 30 | 0 | 0 | 30 |
| V.J.C.B. | 14 | 42 | 8 | 0 | 0 | 0 | 64 |
| VMJBL | 71 | 187 | 14 | 0 | 0 | 0 | 272 |
| M.M.B.L. | 0 | 0 | 0 | 83 | 0 | 0 | 83 |
| TOTALS | 3215 | 3429 | 193 | 5056 | 226 | 29 | 12148 |

3) Membership and participation

a) Cost of affiliation per club/member to your association, (and where there is a fee to compete),

- i) \$50 affiliation fee (annual)
- ii) \$69.95 Senior TEAM fee per season (half year)
- iii) \$50.84 Under 20 TEAM fee per season (half year)
- iv) \$34.77 Junior TEAM fee per season (half year)
- v) \$16.07 Mini TEAM fee per season (half year)

b) Any information on the demographics of your membership (age, sex, location, and anything else)

- i) Basketball Victoria represents around 100,000 registered participants
- ii) Range from juniors to seniors, masters and intellectually disabled.
- iii) Representation from men, women, boys and girls
- iv) Competition played over twelve months of the year
- v) Participation across the whole of the state.

4) Affiliated associations, leagues, competitions, including the number of clubs in each,

a) **Details of affiliated associations (number of clubs, number of participants, etc.)**

i) Information below.

b) **Details where possible of non-affiliated associations/organisations (size, competitions, club numbers, geographical location, etc.)**

i) Only significant non-affiliated organisation affiliated a couple of months ago.

ii) Private centre management groups are dotted around the state, though they work closely with affiliated associations.

c) **Interstate competitions/leagues that team(s) compete in, name of competition and number of teams,**

i) Victorian competitions:

| |
|--|
| The Big V |
| New Victorian Conference of the Australian Basketball League. 12 Mens teams and 10 Womens Teams. Top 2 play in the National Finals Series. |
| Victorian Junior State Basketball Championships: |
| Elite junior competition with 140 association representative teams. |
| Victorian Metropolitan Junior Basketball League: |
| The level below the Junior Championships. Over 200 representative teams from Division 1 to Division 3. |
| North West League: |
| Regional representative competition for smaller associations. Around 40 teams. |

| |
|---|
| Eastern Qualifying: |
| Same as above. |
| Victorian Basketball League. |
| Metropolitan and Country competition used as a lead in to higher honours in the Big V. |
| Melbourne Metropolitan Basketball League |
| Metropolitan, no entry restriction competition primarily used by associations to participate in summer (off) season competition. Also played in Winter months. |
| Victorian Country Championships |
| Low cost, no entry restriction alternative to the VBL for country affiliates only. |

- d) Number that could be classified as rural and number metropolitan.
- i) As above.

5) Names of sponsors currently supporting the SSA.

- a) Major sponsors only (including State and Federal Gov't, no \$\$\$ to be listed)
- i) McDonald's Family Restaurants
 - ii) VicHealth Through International Diabetes Institute
 - iii) Schweppes
 - iv) Sport and Recreation Victoria

6) Any other information you may think would assist in helping us understand the structure and governance of your SSA.

- a) **Difficulties/opportunities to increase participation, competition numbers, communication with clubs/national body for example.**
- i) Basketball Australia are undertaking an extensive review of its governance with the intention that all stakeholders (BA, State, NBL, WNBL and ABA) work together from mid 2001. The implementation of a basketball strategy, national junior development program and the housing of BA, NBL, WNBL and ABA under the one roof are tangible signs that this can be achieved. Once a consistent face is shown to the public, it is expected that strides can again be made in the recruitment of young people to basketball.
 - ii) Recent organisational restructure has meant we now have a Basketball Development Department (on court) as well as an Association Development Department (administrator focused). We are able to ensure associations have the fullest support from BV as they go about the job of recruiting and retaining players. At the end of the day, it is up to the associations to drive recruitment and retention – BV cannot do it for them.

7) Evaluation of your Governance

Significant constitutional change this year has brought a new strategic focus on the State Executive leaving operational issues to the brand new Metropolitan Committee of Management.

In six months time we will be in a better position to evaluate how this has improved our capacity to make decisions and ensure consultation.

8) Evaluation of your management

After a significant restructure mid year and absent staff over the Olympic and Paralympic period it has been difficult to ensure all systems have run to their potential. It is management's job to ensure all personnel issues have been dealt with effectively by year's end to ensure its full steam ahead early in 2001.

Mapping Structure For BMX Victoria

1) National Organisational structure

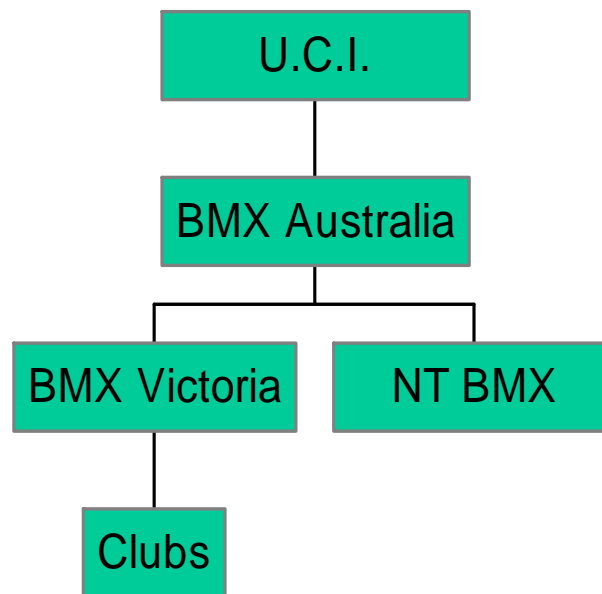

2) State organisational structure

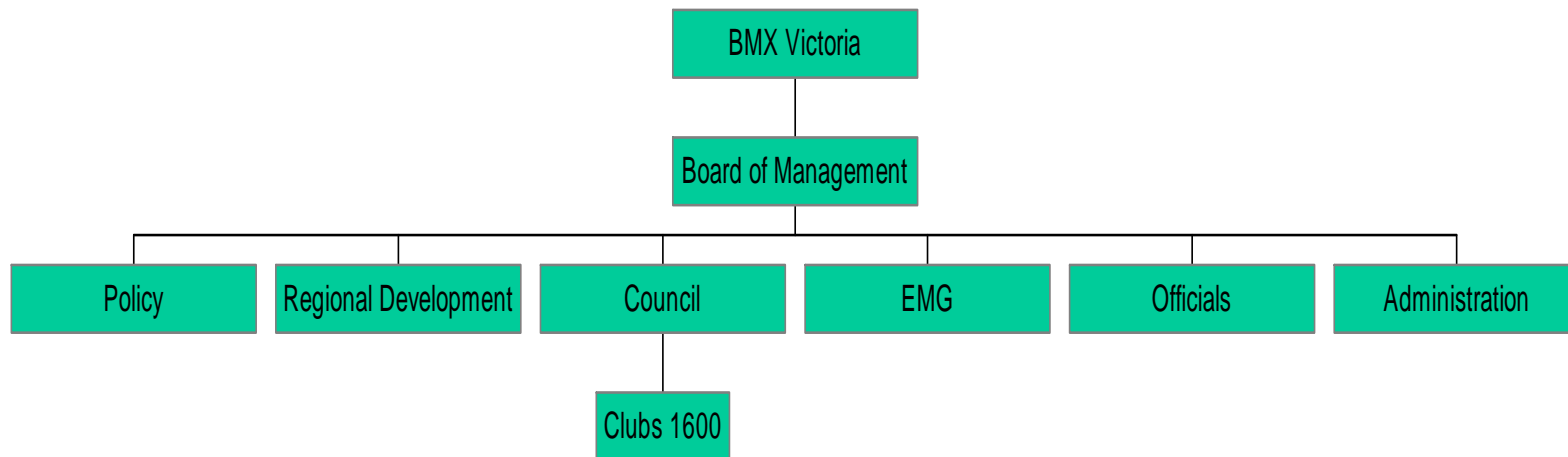

- a) Elected members, number of and term of appointment for each position,
- b) Full-time staff and position/role,
- c) Positions that are required and “filled” by volunteers,
- d) Permanent paid part time staff and position/role,
- e) Affiliated associations.

3) Membership and participation

- a) **Cost of affiliation per club/member to your association, (and where there is a fee to compete),**
- i) Each Club has an annual subscription fee
 - ii) A racing licence costs between \$25.00 and \$45.00 a year depending on the type of licence required.
- b) **Any information on the demographics of your membership**
- i) Racing is arranged in the various age classes ranging from under Five's through to 40 and over
 - ii) BMX is not only for males, females race as well in their own age groups each meeting
 - iii) On each birthday they will move up to the next age class
 - iv) There is a class for the Mum's and Dad's to race.
 - v)

4) Affiliated associations, leagues, competitions, including the number of clubs in each,

- a) **Interstate competitions/leagues that team(s) compete in, name of competition and number of teams,**
- i) Competitions available for Victorian members:

| | | |
|-----------------------|-----------------|----------------|
| "Clash of the Titans" | "War on Wheels" | M.P.1 |
| "Gold Cup" | Aussie Titles | N.R. |
| "SuperNats" | GP Series | Pitbike/Xgames |
| "Thunderdome" | InterClub | S.A. Vs. VIC |
| State Titles | W.O.S. | |

b) Number that could be classified as rural and number metropolitan.

i) Not available

c) Non-affiliated clubs

i) Knox BMX Club

5) Names of sponsors currently supporting the SSA

6) Any other information you may think would assist in helping us understand the structure and governance of your SSA

7) Evaluation of Governance

8) Evaluation of management

Mapping Structure For Calisthenics Victoria Inc.

1) National Organisational structure

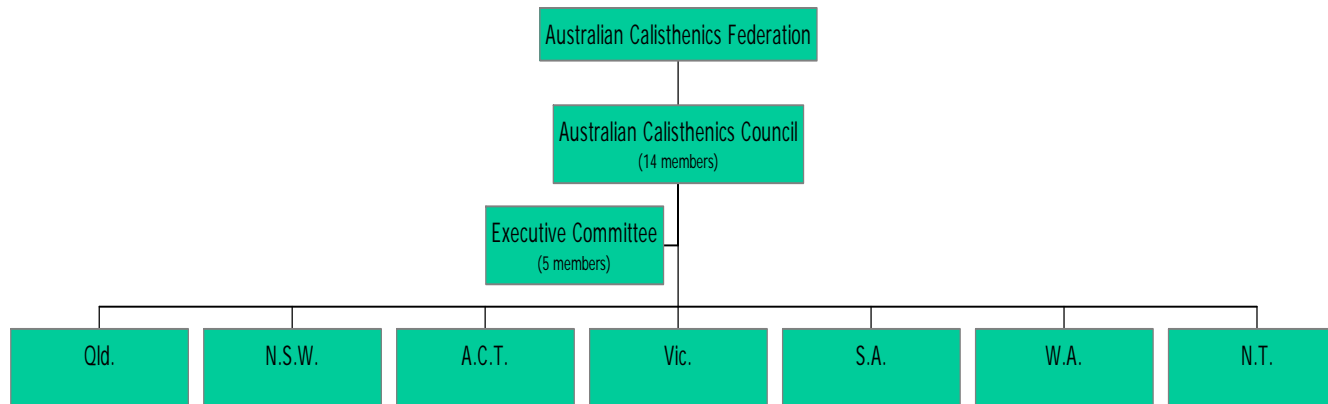

2) State organisational structure

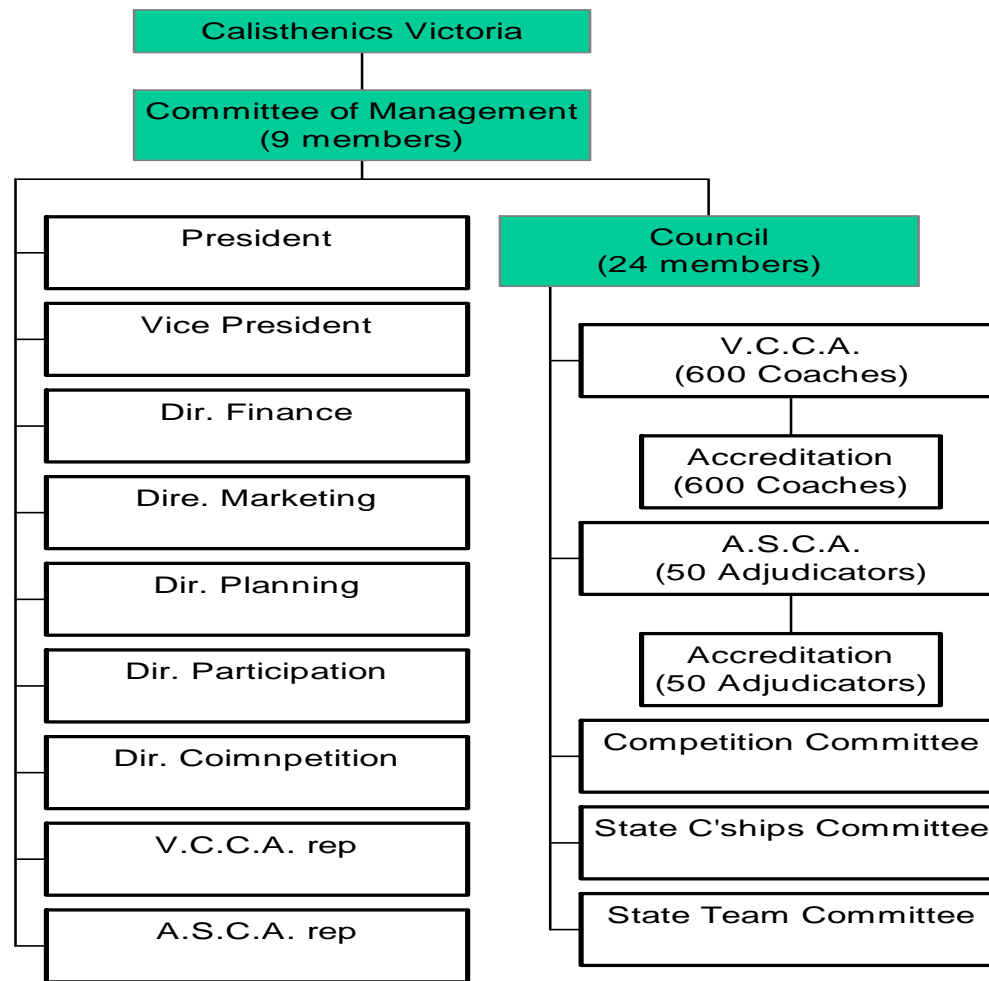

a) Elected members, number of and term of appointment for each position,

- i) All 24 members of the Council are elected annually.
- ii) All positions are volunteer with no “sitting fees”

b) Full-time staff and position/role,

- i) There is only one fulltime paid position - Executive Officer

c) Positions that are required and “filled” by volunteers,

- i) Administration Officer
- ii) Sport Development Officer

d) Permanent paid part time staff and position/role,

- i) N/A

e) Affiliated associations.

- i) Victorian Calisthenic Coaches Association
- ii) Australian Society of Calisthenic Adjudicators

3) Membership and participation

a) Cost of affiliation per club/member to your association, (and where there is a fee to compete),

- i) Pupil’s registration fee with Calisthenic Victoria is \$24.15
- ii) Club affiliation fee has a minimum of \$20.00 and a maximum of \$50.00 (depends upon the number of competing sections).

b) Any information on the demographics of your membership

| | Males | Females |
|----------|-------|---------|
| Under 20 | 11 | 6235 |
| 20 – 34 | | 490 |
| 35 – 49 | | 35 |
| 50 plus | | 8 |
| TOTAL | 11 | 6768 |

| | |
|------------|-------|
| Disabled | 0.95% |
| *NESB | 0.75% |
| Indigenous | N/A |

- NESB, Non – English Speaking Background

4) Affiliated associations, leagues, competitions, including the number of clubs in each,

a) Interstate competitions/leagues that team(s) compete in, name of competition and number of teams,
 i) Not Available

b) Number that could be classified as rural and number metropolitan.

i) 122 Calisthenics Clubs affiliated in Victoria

ii) Clubs:

| Metro | Country |
|-------|---------|
| 94 | 28 |

iii) Each State/Territory compete annually in the National Calisthenics Championships, Victoria enters 4 teams

5) Names of sponsors currently supporting the SSA.

6) Any other information you may think would assist in helping us understand the structure and governance of your SSA.

7) Evaluation of Governance

8) Evaluation of Management

Mapping Structure For CycleSport Victoria

1) National Organisational structure

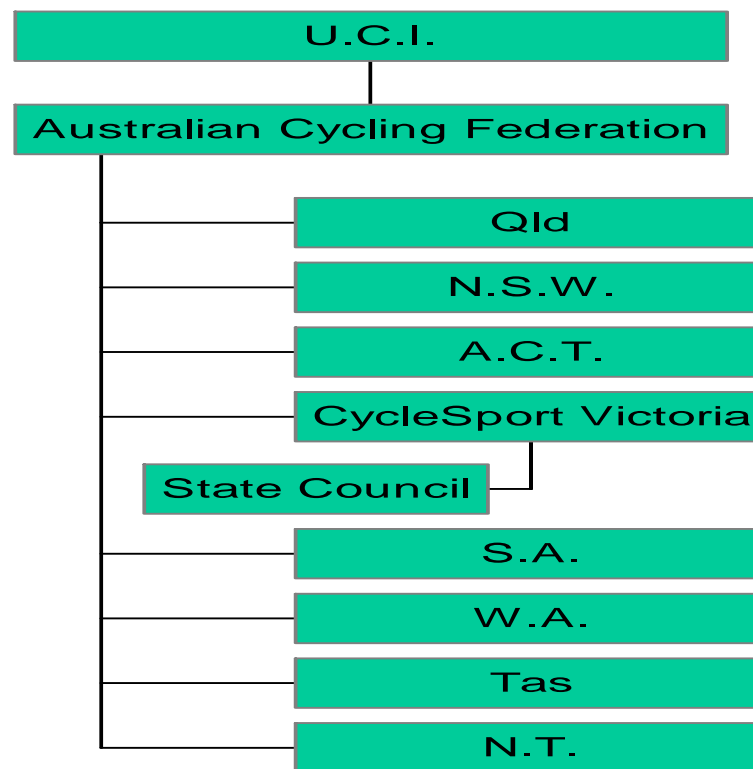

2) State organisational structure

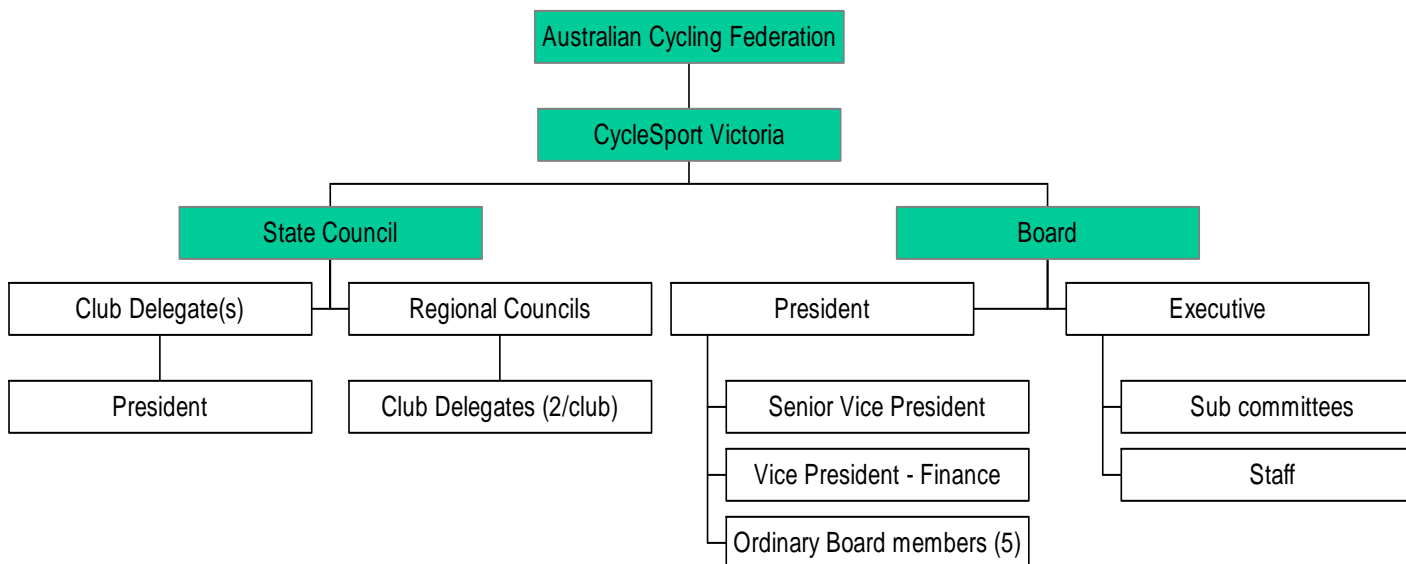

a) Elected members, number of and term of appointment for each position,

- i) State Council
 - (1) If a club has more than 50 members – 1 delegate
 - (2) If between 50 –100 members appoint “delegates” to Council
 - (3) If 100 or more, 3 delegates.
 - (4) President is the Chair – 1 year term

- ii) Board
 - (1) All position are for 2 years
 - (2) Half retire each year
 - (a) President and 3 Board members elected every even year
 - (b) Senior Vice President, Vice President – Finance and 2 Board members every alternate year
 - (3) Executive:
 - (a) Is appointed and constituted by the Board
 - (b) Fully accountable to the Board
 - (c) Role is to allocate portfolios, appoint sub-committees and paid staff

b) Full-time staff and position and their role,

- i) State Administrator
- ii) State Development Officer

c) Positions that are required and “filled” by volunteers,

- i) All official and club positions are held by volunteers
- ii) All subcommittee position are volunteer positions
- iii) Handicappers:
 - (1) Senior Track:
 - (2) Senior Road:
 - (3) Women & Juniors
- iv) Race officials
- v) CSV Board members

Note that there are only 4 paid positions in the whole of Victoria for the administration of cycling.

d) Permanent paid part time staff and position/role,

- i) Administrative Assistant
- ii) Events Officer

e) Affiliated associations.

- i) Victorian Olympic Council, Aust Commonwealth Games Association, Vicsport.

3) Membership and participation

a) Cost of affiliation per club/member to your association, (and where there is a fee to compete),

- i) Scale of fees for 2001 is set out below:

CLUB AFFILIATION FEE \$132.00
 CLUB SPONSOR REGISTRATION FEE (per jersey design) \$110.00

STANDARD LICENCE

| Category | Fee | GST | Total | Category | Fee | GST | Total |
|---------------------|----------|---------|----------|----------------------------|-------------|--------|---------|
| Elite Men/ Women | \$131.82 | \$13.18 | \$145.00 | M17 and W17 | \$58.1 8 | \$5.82 | \$64.00 |
| U23 | \$131.82 | \$13.18 | \$145.00 | M15 and W15 | \$58.1 8 | \$5.82 | \$64.00 |
| Derby Rider | \$131.82 | \$13.18 | \$145.00 | M13 and W13 | \$41.8 2 | \$4.18 | \$46.00 |
| Masters <65 | \$106.36 | \$10.64 | \$117.00 | M11 and W11 | \$41.8 2 | \$4.18 | \$46.00 |
| Masters >65 | \$67.27 | \$6.73 | \$74.00 | Non- Competitor* | \$36.3 6 | \$3.64 | \$40.00 |
| M19 and W19 | \$121.82 | \$12.18 | \$134.00 | Non- Competitor >65* | \$30.9 1 | \$3.09 | \$34.00 |

* This licence is for a member who does not compete or ride (training). This is a replacement for the Non-Riding non-competitor licence category that was offered in 2000.

CLUB LICENCE

This licence can only be used at club level events at the club through which it was purchased. (i.e. cannot compete at another clubs event). This licence CANNOT be used in any combine or open events.

| Category | Fee | GST | Total |
|---|----------|---------|----------|
| Elite Men and Women, M23, M19 and W19, Masters <65, Derby Rider | \$101.82 | \$10.18 | \$112.00 |
| Masters >65 | \$58.18 | \$5.82 | \$64.00 |
| M17/15 and W17/15 | \$47.27 | \$4.73 | \$52.00 |
| M13/11 and W13/11 | \$35.45 | \$3.55 | \$39.00 |

OTHER APPLICABLE FEES

| Item | Fee | GST | Total |
|---|----------|---------|----------|
| Replacement Licence Fee | \$15.45 | \$1.55 | \$17.00 |
| Transfer fee | \$10.00 | \$1.00 | \$11.00 |
| Individual Sponsorship Fee (per jersey design) | \$25.00 | \$2.50 | \$27.50 |
| Team Sponsorship Fee (per jersey design per six riders or part thereof) | \$100.00 | \$10.00 | \$110.00 |

RACE ENTRY FEES NOTE: GST included

| | |
|---|------------------------------|
| Standard fee for Elite Men/Women, U23, M19/W19 and Masters | \$22.00 |
| Standard fee for M17, W17, M15, W15 | \$11.00 |
| Standard fee for M13, W13, M11, W11 | \$ 6.00 |
| Teams Championship (per team) | \$25.00 |
| State Championships Elite Men, Elite Women, U23, M19, W19 and Masters | \$17.00 per event discipline |
| State Championships M17, W17, M15, W15 | \$ 9.00 per event discipline |

State Championships M13, W13, M11, W11 \$ 6.00 per event discipline

There is no additional entry fee for State Track championship events that are run in conjunction with existing carnival. Riders must enter the carnival to be eligible to ride the championship event.

b) Any information on the demographics of your membership (age, sex, location, and anything else)

- i) Members total 2265
 - (1) Club:
 - (a) 5 Racing under age categories
 - (b) 6 Club Masters categories
 - (c) Elite Men and Elite Women
 - (2) Other categories:
 - (a) Elite men and women
 - (b) Men under age categories 6
 - (c) Women under age categories 6
 - (d) Non competition, life, NRNC memberships
- ii) Age distribution, sex, location etc I have attached a file of the location of all of our clubs. A race entry spreadsheet is also attached for your interest.

4) Affiliated associations, leagues, competitions, including the number of clubs in each,

a) Details of affiliated associations (number of clubs, number of participants,etc.)

- i) Regional councils:
 - (1) 6 regions. I am not sure of the number of members ate each club just yet. This would take a few hours to perform
- ii) Clubs, 50 statewide:

| Region | Club |
|----------------|----------------------|
| North West | Ararat |
| Southern | Bairnsdale Riviera |
| North West | Ballarat Sebastopol |
| North West | Bendigo |
| Eastern Metro | Blackburn |
| Northern Metro | Broadford Seymour |
| Northern Metro | Brunswick |
| Western | Camperdown |
| Eastern Metro | Carnegie Caulfield |
| North West | Castlemaine |
| Southern | Chelsea Peninsula |
| Northern Metro | Coburg |
| Western | Colac |
| Eastern Metro | Fat Tyre Flyers |
| Northern Metro | Footscray |
| Northern Metro | Forte Knox |
| Southern | Geelong MTB |
| Western | Geelong West |
| Northern Metro | Gisborne |
| Western | Hamilton |
| North West | Horsham |
| Northern Metro | Italo Australia |
| North West | Kyneton |
| Southern | La Trobe Valley |
| Southern | Leongatha |
| Northern Metro | Melbourne Premier |
| Northern Metro | Melton |
| Northern Metro | Mt Buller |
| Eastern Metro | Noble Park Dandenong |
| Northern Metro | Northcote |

| | |
|----------------|-----------------------|
| Western | Port Fairy |
| Northern Metro | Preston |
| Southern | Sale Maffra |
| North West | Stawell Great Western |
| Northern Metro | Sunbury Hume |
| Southern | Warragul |
| Western | Warrnambool |

- iii) Competition is divided into three categories
- (1) Road
 - (2) Track
 - (3) Mountain Bike
 - (4) Events in each are detailed in the table below

| Track Cycling Events | | | |
|-----------------------------|-------------------------|-------------------------|-------------------------|
| Men 15 | Men 17 | Men 19 | Open Men |
| Sprint Qualifier – 200m | Sprint Qualifier – 200m | Sprint Qualifier – 200m | Sprint Qualifier – 200m |
| Sprint - 3 Laps | Sprint - 3 Laps | Sprint - 3 Laps | Sprint - 3 Laps |
| Time Trial – 500m | Time Trial – 500m | Time Trial – 1000m | Time Trial – 1000m |
| Ind. Pursuit – 2000m | Ind. Pursuit – 2000m | Ind. Pursuit - 3000m | Ind. Pursuit - 4000m |
| Scratch Race - 5 km | Scratch Race - 10 km | Scratch Race - 15 km | Scratch Race - 20 km |
| | Teams Pursuit – 3000m | Teams Pursuit – 4000m | Teams Pursuit – 4000m |
| | | Point Score – 24 km | Point Score – 40 km |
| | | Keirin – 2000m | Keirin – 2000m |
| | | Olympic Sprint – 3 Laps | Olympic Sprint – 3 Laps |
| | | | Madison - 50 kms |
| Women 15 | Women 17 | Women 19 | Open Women |
| Sprint Qualifier – 200m | Sprint Qualifier – 200m | Sprint Qualifier – 200m | Sprint Qualifier – 200m |
| Sprint - 3 Laps | Sprint - 3 Laps | Sprint - 3 Laps | Sprint - 3 Laps |
| Time Trial – 500m | Time Trial – 500m | Time Trial – 500m | Time Trial – 500m |
| Ind. Pursuit – 2000m | Ind. Pursuit – 2000m | Ind. Pursuit – 2000m | Ind. Pursuit – 3000m |
| Scratch Race - 5 km | Scratch Race – 5 km | Scratch Race – 10 km | Scratch Race – 10 km |
| | | Point Score – 20 km | Point Score – 24 km |
| Road Cycling Events | | | |
| Men 15 | Men 17 | Men 19 | Open Men |
| Road Race - 20 - 25km | Road Race - 50 - 60km | Road Race - 100 - 120km | Road Race - 180 - 220km |
| Ind. Time Trial - 8 - | Ind. Time Trial - 10 - | Ind. Time Trial - 20 - | Ind. Time Trial - 40 - |

| | | | |
|----------------------------|----------------------------|-----------------------------|------------------------------|
| 10km | 15km | 25km | 50km |
| criterium - 20min + 2 laps | criterium - 30min + 3 laps | criterium - 30min + 3 laps | criterium - 1 hr + 5laps |
| | | | |
| Women 15 | Women 17 | Women 19 | Open Women |
| Road Race - 15 - 20km | Road Race - 25 - 35km | Road Race - 50 - 60km | Road Race - 90 - 100km |
| Ind. Time Trial - 5 - 8km | Ind. Time Trial - 8 - 10km | Ind. Time Trial - 10 - 15km | Ind. Time Trial - 25 - 30km |
| criterium - 20min + 2 laps | criterium - 30min + 3 Laps | criterium - 30min + 3 laps | criterium - 30min + 3 laps |
| | | | |
| MTB Cycling Events | | | |
| Men 15 | Men 17 | Men 19 | Open Men |
| Cross Country - 60min max. | Cross Country - 75min max. | Cross Country - 90min max. | Cross Country - 110 - 130min |
| Women 15 | Women 17 | Women 19 | Open Women |
| Cross Country - 45min max. | Cross Country - 60min max. | Cross Country - 75min max. | Cross Country - 90 - 120min |

iv) There are Juniors and Handicapped events

v) Major competitions for each - refer to our web page for a list of the major events for the year.

(1) Information is being finalised on website viccycle.com.au

b) Details where possible of non-affiliated associations/organisations (size, competitions, club numbers, geographical location, etc.)

i) Non-Affiliated Associations:

- (1) BMX
- (2) Bicycle Victoria
- (3) MTBA

ii) Competition

c) Interstate competitions/leagues that team(s) compete in, name of competition and number of teams,

i) National titles for

- (1) Road
- (2) Track
- (3) BMX
- (4) MTB

ii) Masters Championships (in above categories)

iii) Junior and Senior Championships for Men and Women (in above categories)

iv) National Series competition in Road and MTB

d) Number that could be classified as rural and number metropolitan.

i) See above table

5) Names of sponsors currently supporting the SSA.

a) Major sponsors only (including State and Federal Gov't, no \$\$\$ to be listed)

- i) Sport and Recreation Victoria
- ii) ASSOS
- iii) Dejai/Compaq

6) Any other information you may think would assist in helping us understand the structure and governance of your SSA.

a) Difficulties/opportunities to increase participation, competition numbers, communication with clubs/national body for example.

i) Difficulties include:

- 1 Dealing with Volunteers in clubs – hard to disseminate information
- 2 Increasing cost of sport
- 3 Drugs and danger of training on roads

ii) Opportunities include:

- 1 New indoor track
- 2 Success of cycling at Olympics
- 3 Dedicated staff and Board of CSV looking to future

7) Evaluation of your Governance

8) Evaluation of your management

Mapping Structure For Equestrian Federation of Australia – Victorian Branch

1) National Organisational structure

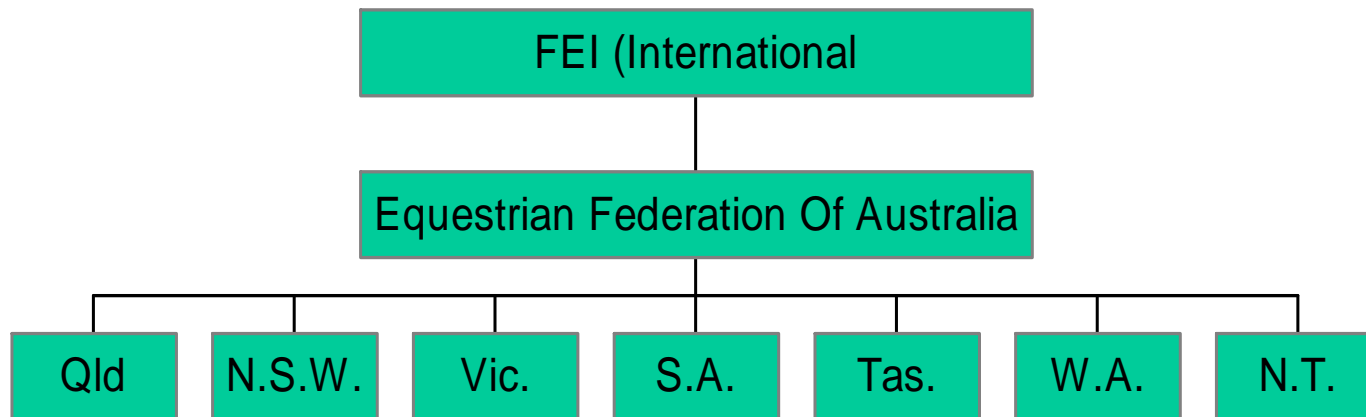

2) State organisational structure

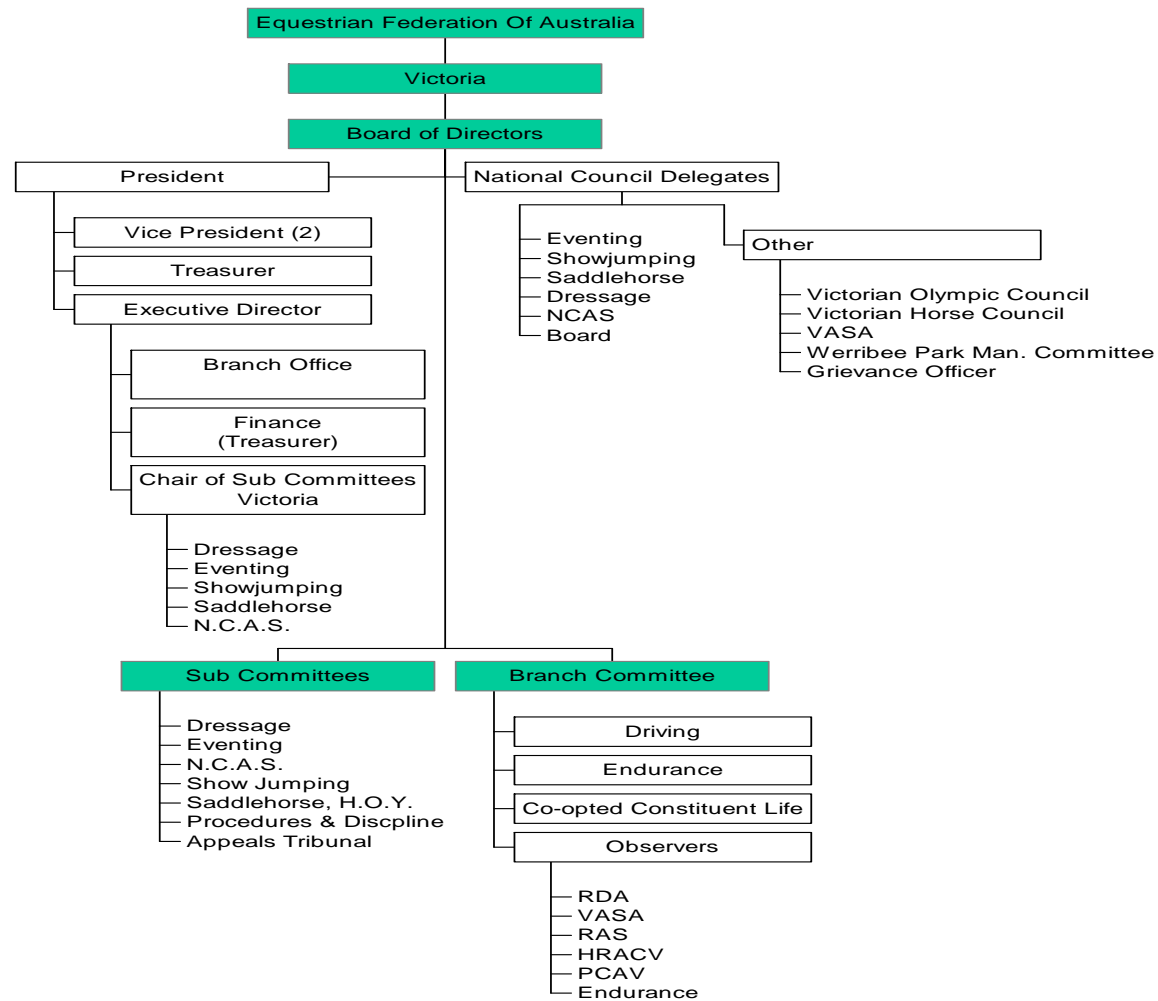

a) Elected members, number of and term of appointment for each position,

- i) Board of Management
 - (1) President– term 1 year elected by Branch meeting
 - (2) Vice President (2) – term 1 year elected by Branch meeting
 - (3) Treasurer (must be qualified accountant) – term 1 year elected by Branch meeting
 - (4) Chair of:
 - (a) Dressage – term 1 year
 - (b) Eventing– term 1 year
 - (c) Showjumping– term 1 year
 - (d) Saddlehorse– term 1 year
 - (5) Executive Director – appointed on terms as seen fit by the Board
- ii) Branch Committee
 - (1) Directors of the Branch (excluding the Executive Officer)
 - (2) Members
 - (a) Ordinary – no less than 6 and not more than 9
 - (b) Constituent - – no less than 6 and not more than 9
 - (c) Life – No more than 6
 - (d) Co-opted – No more than 6
 - (e)

b) Full-time staff and position and their role,

- i) Executive Director
- ii) Three full-time office staff
- iii)

c) Positions that are required and “filled” by volunteers,

- i) Most committee and sub-committee positions are held by volunteers
- ii) All officials positions (including judges) are volunteer positions

d) Permanent paid part time staff and position/role,

- i) Discipline co-ordinators
 - (1) Eventing
 - (2) Dressage
 - (3) Showjumping
 - (4) Saddlehorse
 - (5) NCAS

e) Affiliated associations.

- i) Victorian Olympic Committee
- ii) VicSport

3) Membership and participation

a) Cost of affiliation per club/member to your association, (and where there is a fee to compete),

- i) Fees payable to EFA (Vic Branch) as follows

| Category | Fee |
|--|-----|
| Current membership (includes \$20 insurance fee): | |

| | |
|---|----------|
| Senior renewal | \$180.00 |
| Junior renewal | \$80.00 |
| New Senior (joining fee included of \$30.00) | \$210.00 |
| New Junior (joining fee included of \$15.00) | \$100.00 |
| Current Horse registration | |
| Registration (Life certificate) | \$110.00 |
| Microchip Kits | \$16.50 |
| Change Horses name | \$66.00 |
| Duplicate registration | \$44.00 |
| Performance Cards | |
| Saddle | \$15.00 |
| Showjumping | \$20.00 |
| Dressage | \$20.00 |
| Eventing | \$20.00 |
| Transfers | |
| Victorian Certificate | \$55.00 |
| Interstate Certificate | \$66.00 |
| Leases (All must be notified within 30 days) | \$55.00 |

- b) Any information on the demographics of your membership (age, sex, location, and anything else)
- i) Not Known

4) Affiliated associations, leagues, competitions, including the number of clubs in each,

- a) Details of affiliated associations (number of clubs, number of participants, etc.)
- i) 228 Clubs across Victoria

- b) Details where possible of non-affiliated associations/organisations (size, competitions, club numbers, geographical location, etc.)**
 - i) Not known
- c) Interstate competitions/leagues that team(s) compete in, name of competition and number of teams,**
 - i) National Championships in each discipline
- d) Number that could be classified as rural and number metropolitan.**
 - i) All rural members

5) Names of sponsors currently supporting the SSA.

- a) Major sponsors only (including State and Federal Gov't, no \$\$\$ to be listed)**
 - i) Sport and Recreation Victoria
 - ii) Tourism Victoria
 - iii) Holden
 - iv) Barastoc
 - v) Hygain
 - vi) Diana Ferrari

MAPPING STRUCTURE FOR FOOTBALL VICTORIA

1) National Organisational structure

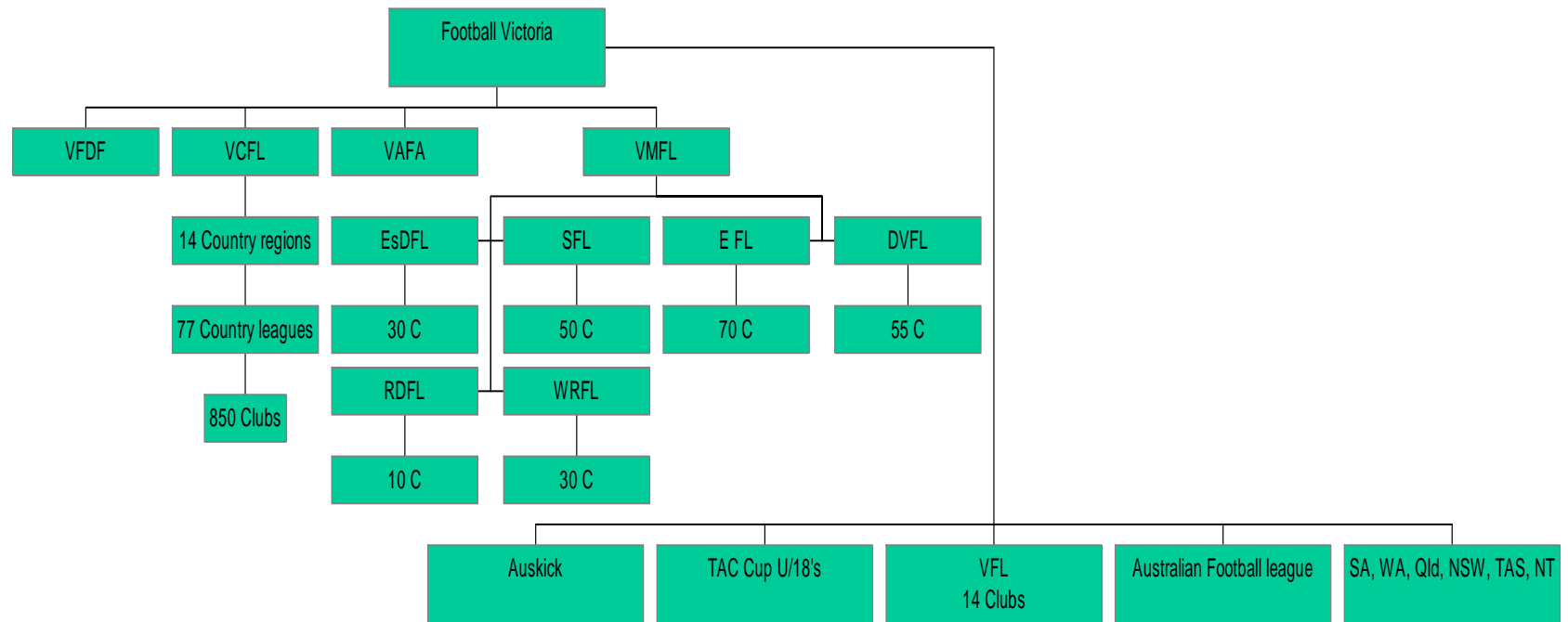

State organisational structure

- a) Elected members, number of and term of appointment for each position,
- b) Full-time staff and position/role,
- c) Positions that are required and “filled” by volunteers,
- d) Permanent paid part time staff and position/role,
- e) Affiliated associations.

2) Membership and participation

- a) Cost of affiliation per club/member to your association, (and where there is a fee to compete),
- b) Any information on the demographics of your membership

3) Affiliated associations, leagues, competitions, including the number of clubs in each,

- a) Interstate competitions/leagues that team(s) compete in, name of competition and number of teams,
- b) Number that could be classified as rural and number metropolitan.

Mapping Structure For Netball Victoria

1) National Organisational structure

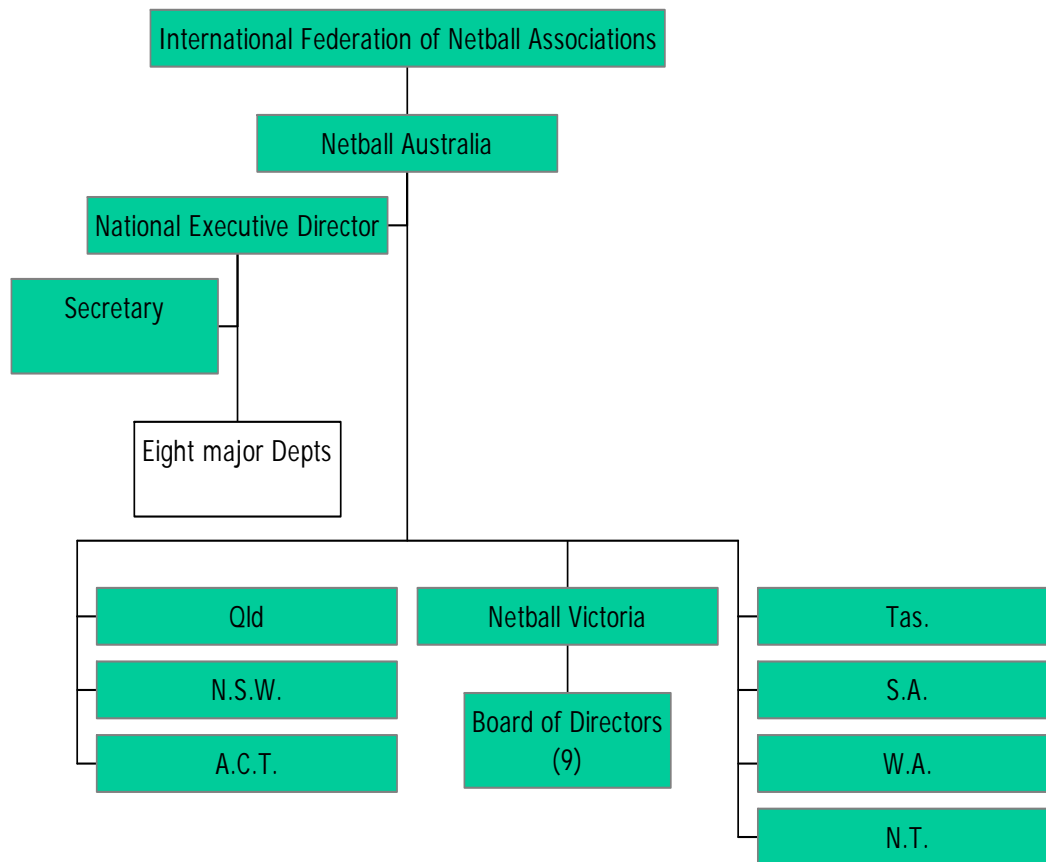

2) State organisational structure

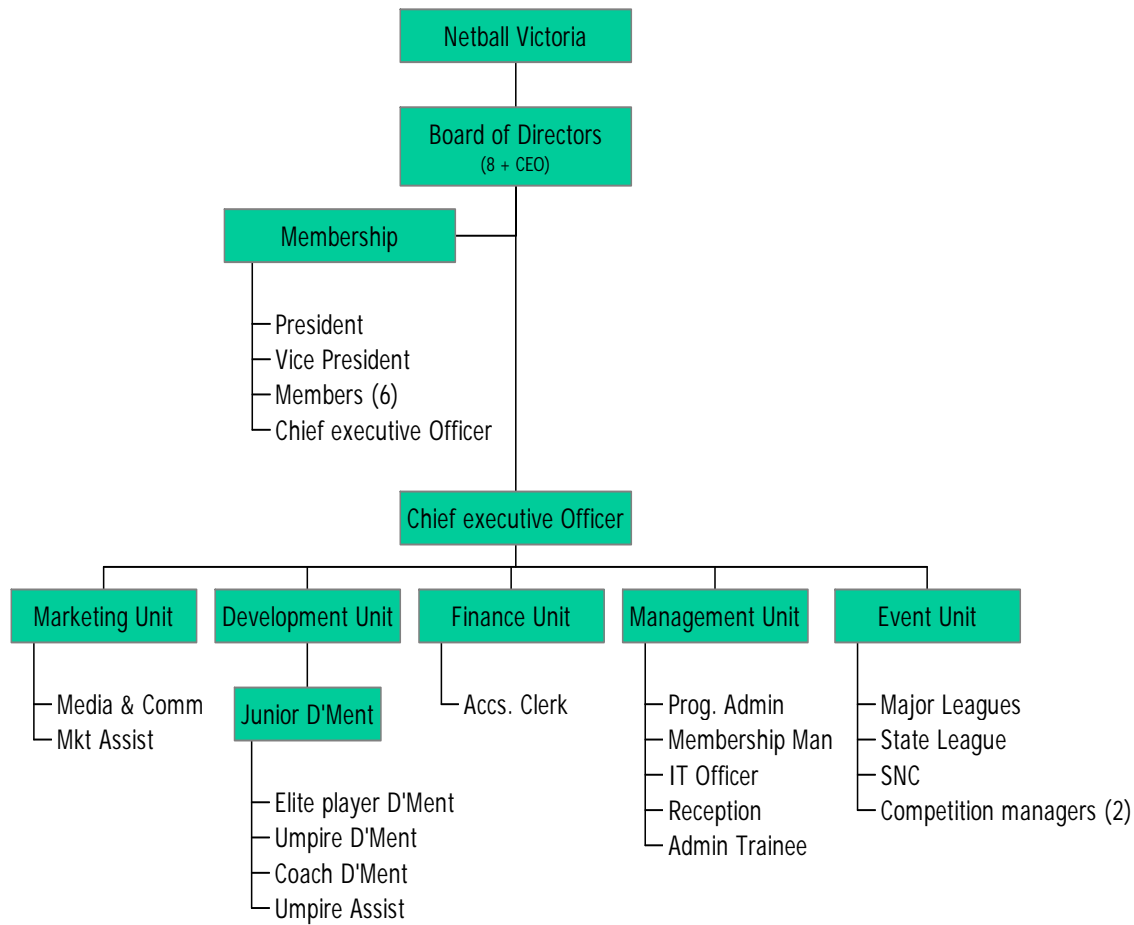

a) Elected members, number of and term of appointment for each position,

- i) Board of Directors
 - (1) President & Director (Portfolio National Affairs)
 - (2) Vice President & Director (Coach Development)
 - (3) Six Directors, portfolios responsibilities are:
 - (a) Finance
 - (b) Junior Development
 - (c) Marketing
 - (d) Members Services
 - (e) Player Development
 - (f) Officiating
 - (4) Chief Executive Officer
- ii) State Council, 22 members from each region

b) Full-time staff and position and their role,

- i) Netball Victoria Administration
 - (1) Chief Executive Officer
 - (2) Deputy CEO
 - (3) Finance Manager
 - (4) Marketing Manager
 - (5) Coach Development Manager
 - (6) Umpire development Manager
 - (7) Junior Development Manager
 - (8) Player Development Manager
 - (9) Events Manager
 - (10) Major Leagues Manager
 - (11) State League Manager
 - (12) Umpires Coach In The Field

- (13) Administrator (S/League)
 - (14) Administrator (M/Ment)
 - (15) Administrator (Dev. Unit)
 - (16) Receptionists
 - (17) Accounts Clerk
 - (18) Information Technology Officer
 - ii) Netball Victoria The Netball Shop (Recently closed down)
 - (1) Manager
 - (2) Marketing Assistant
 - (3) Sales
 - iii) State Netball Centre
 - (1) Manager
 - iv) Zone Managers
 - (1) Central West
 - (2) Central East
 - (3) Eastern
 - (4) Western
 - (5) Northern
 - (6) North Eastern
 - v) State League Commission
 - (1) Executive Commissioner
 - (2) Commissioners (2)
 - (3)
- c) **Positions that are required and “filled” by volunteers,**
- i) 21 State Councillors
 - ii) 21 Coach Coordinators
 - iii) 21 Junior Development Coordinators
 - iv) 21 Umpire Coordinators
 - v) 21 Regional Selection Committees

d) Permanent paid part time staff and position/role,

e) Affiliated associations.

- i) There are 270 affiliated Associations through out Victoria.
- ii) These associations are organised into 6 zones.

3) Membership and participation

a) Cost of affiliation per club/member to your association, (and where there is a fee to compete),

- i) Not available

b) Any information on the demographics of your membership (age, sex, location, and anything else)

- i) Membership – 112,000 registered members
 - (1) 58,00 junior members (Under 17)
 - (2) 54.000 adults

4) Affiliated associations, leagues, competitions, including the number of clubs in each,

a) Details of affiliated associations (number of clubs, number of participants, etc.)

i) 243 affiliated associations. Details are outlined in the table below:

| Zone | Regions | # of Assoc. | Membership | | |
|--------------|-------------------|-------------|--------------|--------------|---------------|
| | | | Junior | Senior | Total |
| Central East | Chisholm | 12 | 4410 | 3666 | 8076 |
| | Dandenong Valley | 15 | 5051 | 5295 | 10346 |
| | Henderson | 13 | 6868 | 4890 | 11758 |
| | Two Bays | 9 | 3439 | 2830 | 6269 |
| Central West | Barwon | 12 | 4337 | 3652 | 7989 |
| | Cowan | 6 | 1065 | 1671 | 2736 |
| | Elmer | 15 | 3545 | 3319 | 6864 |
| | Jika | 13 | 2885 | 2789 | 5674 |
| Eastern | Casey | 8 | 1313 | 1708 | 3021 |
| | East Gippsland | 10 | 1479 | 1058 | 2537 |
| | Gippsland | 9 | 1165 | 1075 | 2240 |
| | Latrobe Valley | 8 | 1569 | 781 | 2350 |
| North East | Benambra | 14 | 3489 | 2346 | 5835 |
| | Goulburn | 17 | 3736 | 2763 | 6499 |
| | Hume | 12 | 1286 | 911 | 2197 |
| Northern | Murray | 7 | 858 | 601 | 1459 |
| | North Central | 17 | 3994 | 2515 | 6509 |
| | Sunraysia | 7 | 886 | 680 | 1566 |
| | Wimmera Mallee | 9 | 1666 | 1384 | 3050 |
| Western | Central Highlands | 12 | 2090 | 1895 | 3985 |
| | Glenelg | 9 | 1158 | 977 | 2135 |
| | Western | 9 | 1666 | 1384 | 3050 |
| TOTAL | | 243 | 57955 | 48190 | 106145 |

b) Details where possible of non-affiliated associations/organisations (size, competitions, club numbers, geographical location, etc.)

i) Nil

c) Interstate competitions/leagues that team(s) compete in, name of competition and number of teams,

i) Victorian competitions:

- (1) Dairy Farmers State League
- (2) Spring Cup
- (3) 17 & Under Spring competition
- (4) Men's' Netball Challenge
- (5) SmokeFree Country Cup
- (6) Metro Cup
- (7) Simpson Country Championships
- (8) Netball Victoria Masters Cup
- (9) Netball Victoria Cup
- (10) Dairy Farmers State Championships
- (11) Dairy Farmers Schools Championships

ii) National:

- (1) National Netball league
- (2) 21 & Under Championships
- (3) 19 and Under Championships
- (4) 17 & Under Championships

d) Number that could be classified as rural and number metropolitan.

5) Names of sponsors currently supporting the SSA.

a) Major sponsors only (including State and Federal Gov't, no \$\$\$ to be listed)

- i) Dairy Farmers
- ii) Simpson
- iii) Commonwealth Bank
- iv) SmokeFree
- v) Herald Sun
- vi) RMIT University
- vii) COTTONS
- viii) Kea
- ix) Sport and Recreation Victoria

Mapping Structure For Pool Victoria Inc.

1) National Organisational structure

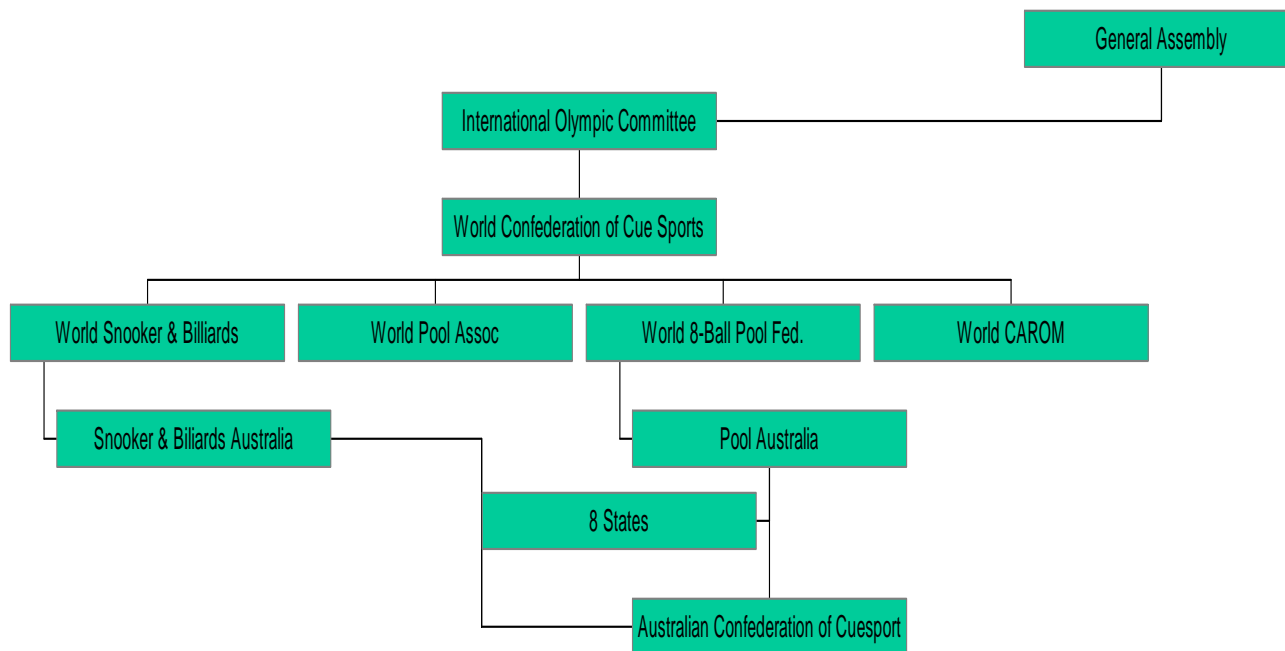

2) State Organisational Structure

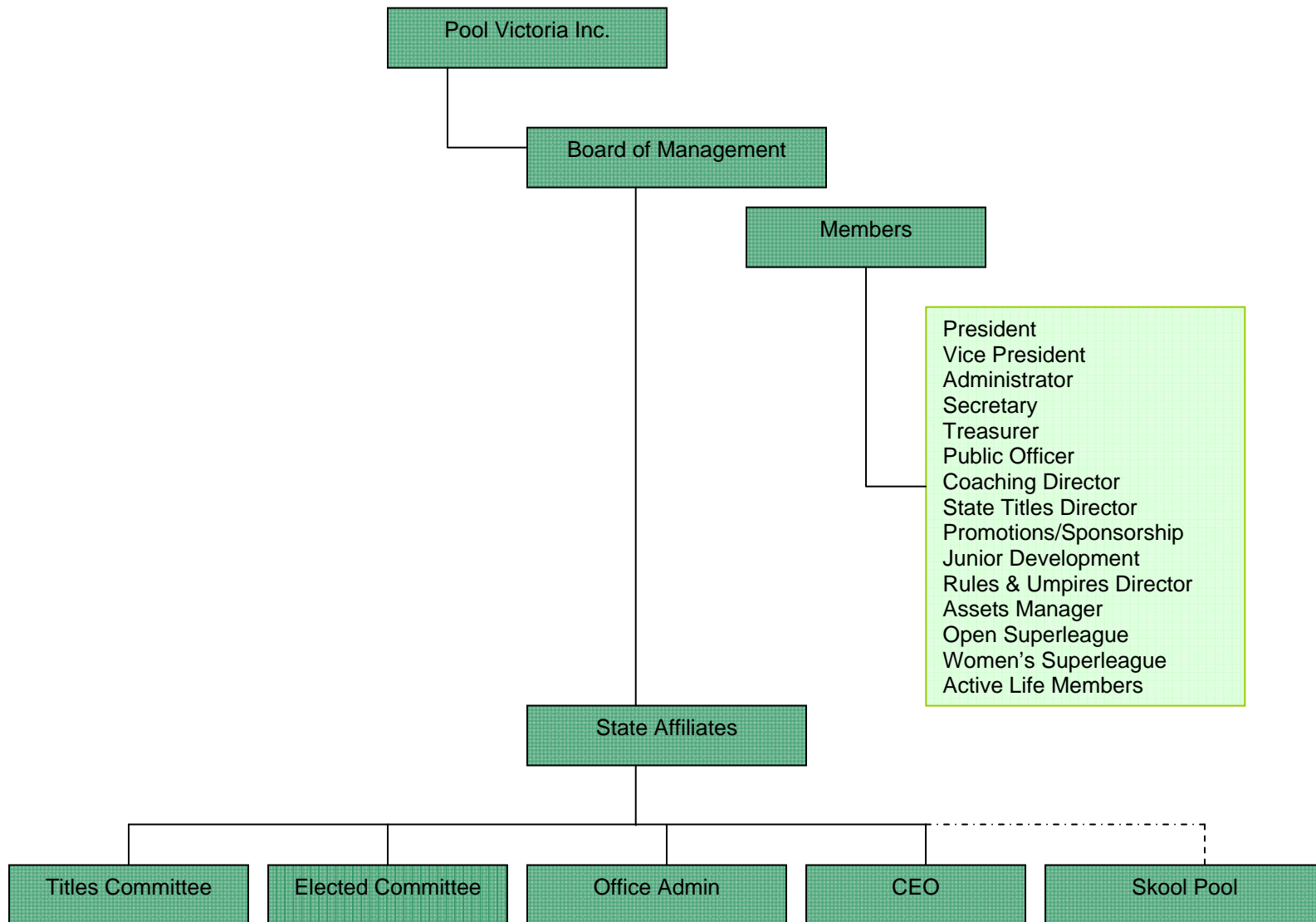

a) Elected members:

- i) President
- ii) Vice President
- iii) Administrator
- iv) Secretary
- v) Treasurer
- vi) Public Officer
- vii) Coaching Director
- viii) State Titles Director
- ix) Promotions/Sponsorship Officer
- x) Junior Development Officer
- xi) Regional Development Officers (2)
 - (1) North East
 - (2) South West
- xii) Rules & Umpires Director
- xiii) Assets Manager
- xiv) Open Superleague
- xv) Women's Superleague
- xvi) Active Life Members (2)

b) Full-time staff and position/role,

- i) Office Administrator

c) Positions that are required and “filled” by volunteers,

- i) All elected positions

d) Permanent paid part time staff and position/role,

- i) Nil

e) Affiliated associations.

- i) Combined Ladies Eight Ball Association
- ii) Dandenong District pool League
- iii) Far Eastern Gippsland Pool Association
- iv) Horsham Eight Ball Association
- v) Latrobe Valley Eight Ball Association
- vi) Mid Gippsland 8 Ball Association
- vii) Melbourne Metropolitan Pool League
- viii) Victorian Women's Superleague Association
- ix) Warragul & District Eight Ball Association
- x) Wonthagi & District Ladies Pool Association
- xi) Yarra Valley Eight Ball Association

2) Membership and participation

a) Cost of affiliation per club/member to your association, (and where there is a fee to compete),

- i) \$10.00 per club/member to the association affiliated to Pool Victoria

b) Any information on the demographics of your membership

- i) Nil

3) Affiliated associations, leagues, competitions, including the number of clubs in each,

a) Interstate competitions/leagues that team(s) compete in, name of competition and number of teams,

i) Not Applicable

b) Number that could be classified as rural and number metropolitan.

i) 7 country and 6 metropolitan affiliates

ii) Registered membership approx. 2,000

4) Names of sponsors currently supporting the SSA.

a) Nil

5) Any other information you may think would assist in helping us understand the structure and governance of your SSA.

Have had difficulties recently with the Management and are now struggling to come to terms with the debt and the “baggage” left behind. Will be looking to restructure in the future.

Mapping Structure For Roller Sports Victoria Inc.

1) National Organisational structure

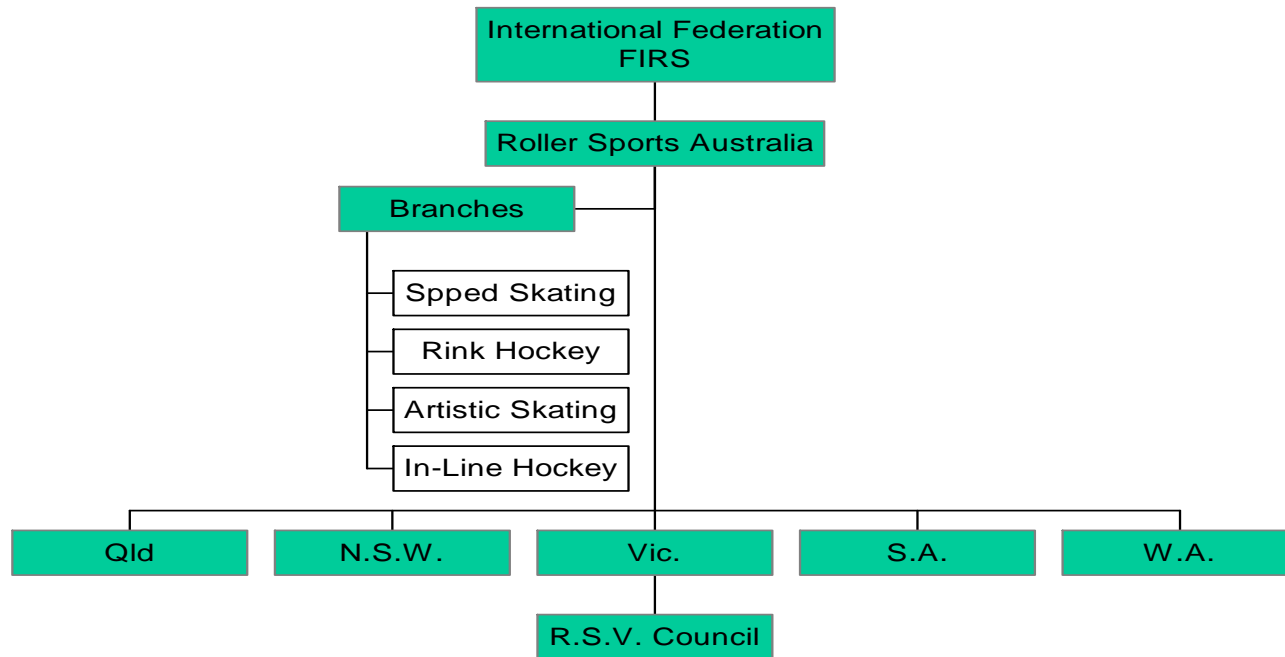

2) State organisational structure

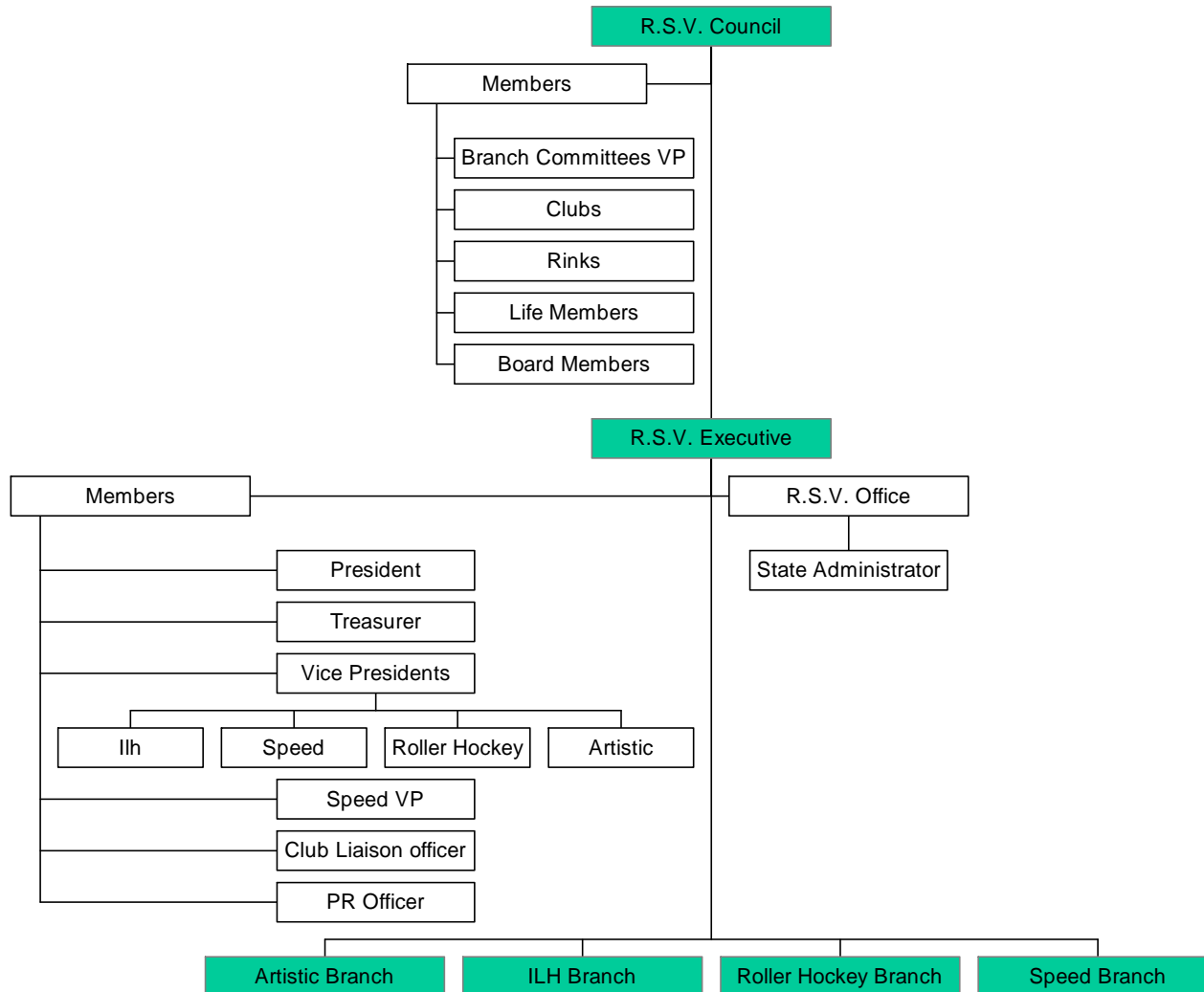

a) Elected members, number of and term of appointment for each position,

- i) State Council:
 - (1) Membership is
 - (a) Members of the State Executive (see below)
 - (b) Life Members
 - (c) Duly appointed delegates of Clubs and Rinks
 - (2) Annual meeting
- ii) Executive (Committee of Management of the State)
 - (1) Membership
 - (a) President
 - (b) 4 Vice Presidents (Artistic, Speed, Roller Hockey and Inline Hockey)
 - (c) Treasurer
 - (d) Public Relations Officer
 - (e) A Special Projects Officer
 - (f) Club Liaison Officer
 - (2) Term:
 - (a) The President, Treasurer, Club Liaison Officer and Special Projects Officer hold office until meeting of State Council in the odd year,
 - (b) Public Relations Officer, 4 Vice Presidents hold office until an even numbered year

b) Full-time staff and position and their role,

- i) State Administrator – 30 Hours per week

c) Positions that are required and “filled” by volunteers,

- i) All club and official positions are held by volunteers

d) Permanent paid part time staff and position/role,

- i) Nil

e) Affiliated associations.

- i) VicSport
- ii) Victorian Olympic Council
- iii) ACPHER
- iv) Womensport and Recreation
- v) Active Australia

3) Membership and participation

a) Cost of affiliation per club/member to your association, (and where there is a fee to compete),

i) Clubs:

- | | |
|---------------------------|-----------------------------|
| Albury Wodonga RHC | Masters ILH Club |
| Beechworth RHC | Melbourne Speed Club |
| Box Hill Braves RSC | Mordialloc RSC Club |
| Box Hill Braves RSC | Murray River Rollers |
| Brimbank & Sunshine RSC | Noble Park RSC |
| Campbellfield RSC | Paco de Arcos RSC |
| Caribbean RSC | Peninsula Skating Club |
| Caribbean SSC | Rhinos ILH Club |
| Central Vic RSC | Roller City Bayswater |
| Dandenong RH Club | Rosebud Redbacks In-Line |
| Dandenong RSC | Seymour ILH Club |
| Eastern Razorbacks | Southern Scorpions ILH Club |
| Eltham Speed Skating Club | Warragul Wild Dog ILH |
| Lisport RHC | Warrnambool RHC |

ii) Participation in 4 branches

A - Branch

| | |
|---------------------|-----|
| Coaching | 7 |
| Total numbers | 225 |
| Jnr Comp | 135 |
| Jnr Skater Achiever | 25 |
| Ordinary | 8 |

ILH - Branch

| | |
|---------------------|-----|
| Coaching | 1 |
| Total numbers | 779 |
| Jnr Comp | 319 |
| Jnr Skater Achiever | 216 |
| Ordinary | 21 |
| Snr Comp | 144 |
| Snr Skater Achiever | 78 |

RH - Branch

| | |
|---------------------|-----|
| Coaching | |
| Total numbers | 214 |
| Jnr Comp | 137 |
| Jnr Skater Achiever | 6 |
| Ordinary | 12 |
| Snr Comp | 59 |

S - Branch

| | |
|---------------------|----|
| Coaching | |
| Total numbers | 98 |
| Jnr Comp | 34 |
| Jnr Skater Achiever | 4 |
| Ordinary | 3 |
| Snr Comp | 49 |
| Snr Skater Achiever | 8 |

b) Any information on the demographics of your membership (age, sex, location, and anything else)

- i) Unknown
- ii) Category membership see table above

4) Affiliated associations, leagues, competitions, including the number of clubs in each,

a) Details of affiliated associations (number of clubs, number of participants, etc.)

- i) Nil
- ii) Clubs and numbers of participants see above

b) Details where possible of non-affiliated associations/organisations (size, competitions, club numbers, geographical location, etc.)

- i) Nil

c) Interstate competitions/leagues that team(s) compete in, name of competition and number of teams,

- i) National competitions for :
 - (1) Speed track
 - (a) Boys and Girls (Junior and juvenile)
 - (b) Senior men and women
 - (c) Master men and women
 - (d) Over distances from 300m to 5000m
 - (2) Speed Road – Non International
 - (a) Boys and Girls (Junior and juvenile)
 - (b) Open men and women
 - (c) Master men and women
 - (d) Over distances from 300m to 5000m
 - (3) Speed Road – International
 - (a) Junior ladies and men
 - (b) Senior ladies and men
 - (c) Distance 300m to 5000m
 - (d) Relays and Marathons
 - (4) Roller Hockey
 - (a) Senior men and women
 - (b) Masters
 - (c) Junior
 - (d) Youth
 - (e) Juvenile
 - (5) Roller in-line Hockey
 - (a) Seniors
 - (b) Masters
 - (c) Ladies and Junior Ladies
 - (d) Under 13,15,17 and 19

d) Number that could be classified as rural and number metropolitan.

- i) See table above for guide.

Mapping Structure - Royal Life Saving Society Australia - Victoria Branch Inc.

1) National Organisational structure

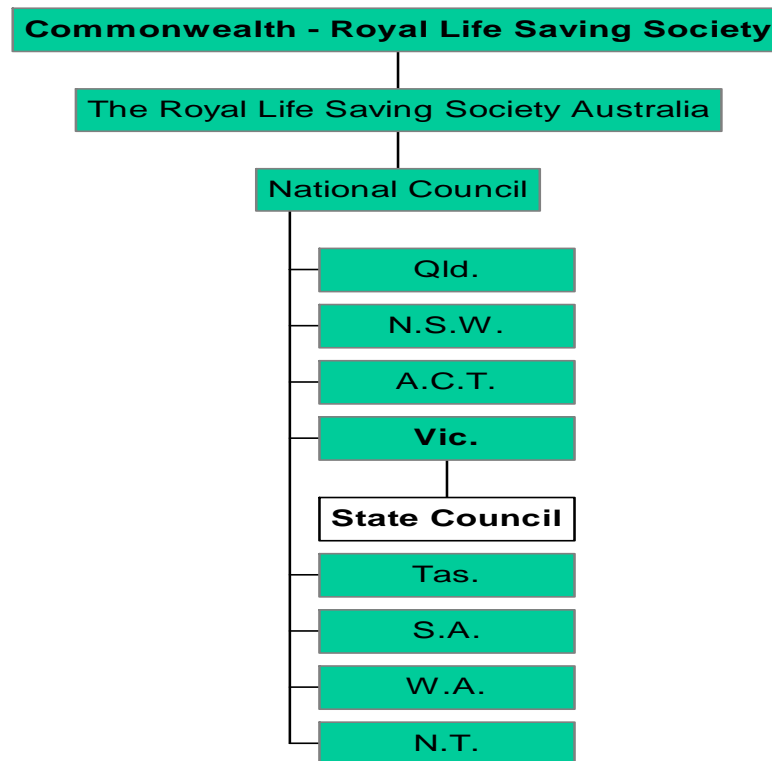

2) State organisational structure

Overview:

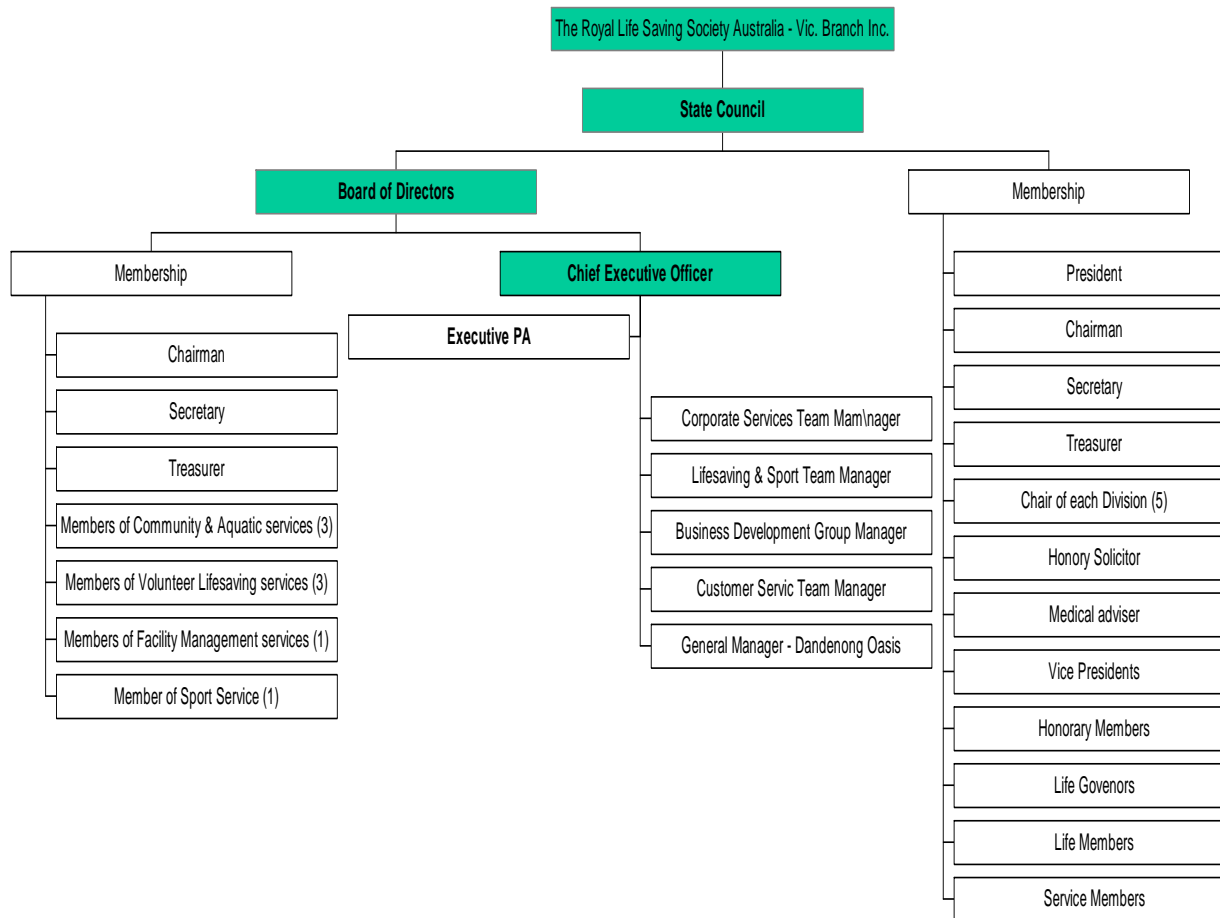

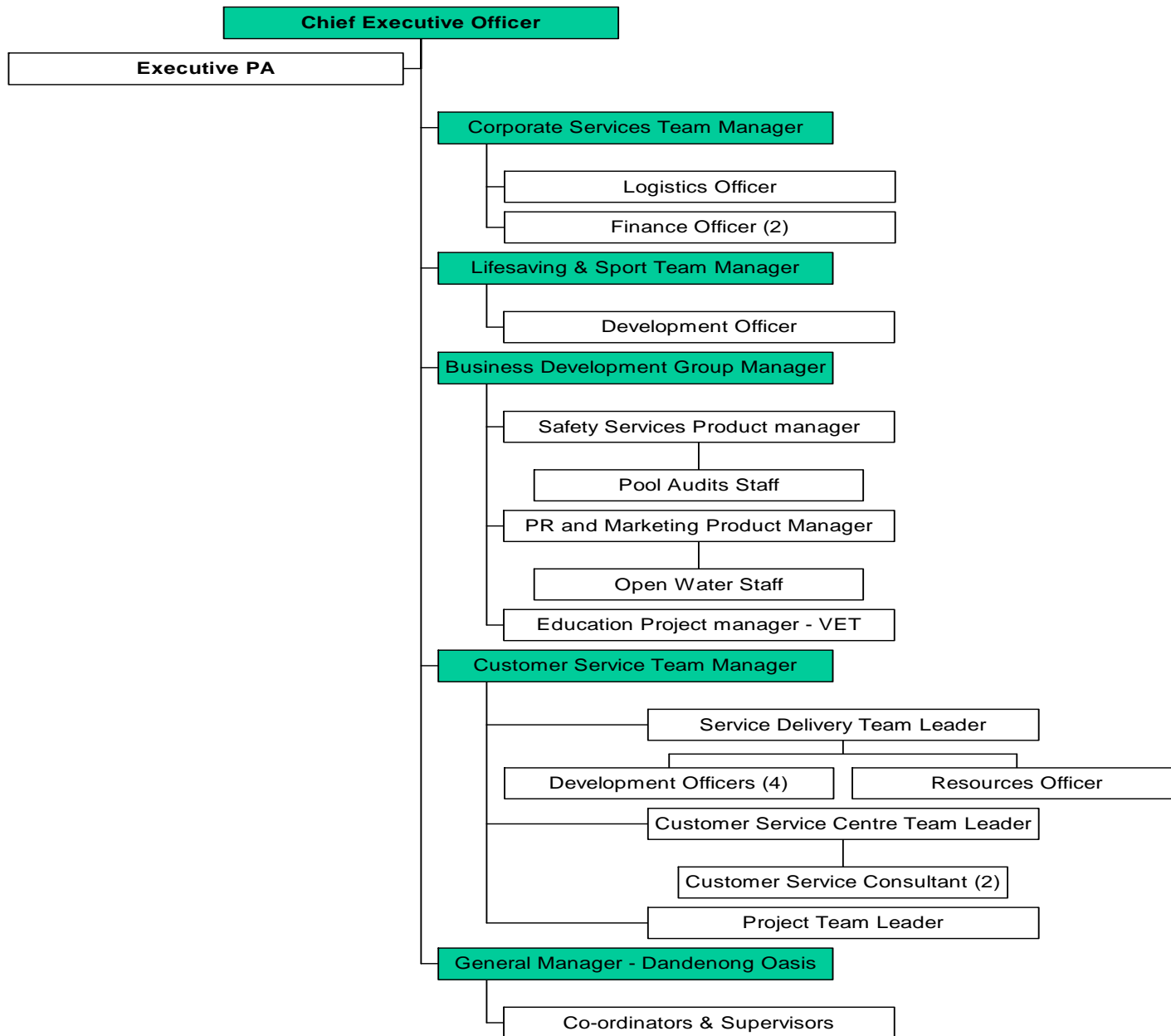

Management and operational level:

a) Elected members, number of and term of appointment for each position,

- i) State Council – the General body of RLSSA-Vic
 - (1) Membership
 - (a) President – 2 years
 - (b) Chairman – 2 years
 - (c) Secretary – 2 years
 - (d) Treasurer – 2 years
 - (e) Chairman of each Division – 1 year
 - (f) Honorary Solicitor – 1 year
 - (g) Medical adviser – 1 year
 - (h) Vice Presidents – A maximum of 15 elected as vacancies occur
 - (i) Honorary members – Maximum of 3 – 2 years
 - (j) Life Governors – no fixed number or term
 - (k) Life member – no fixed number or term
 - (l) Service members – a current voting member of Council, Management Group or Panel with the exception of salaried employees of the Branch.
 - (2) Board of Directors (terms as above)
 - (a) Chairman
 - (b) Secretary
 - (c) Treasurer
 - (d) 3 members of the Community and Aquatic Education Service
 - (e) 3 members of the Volunteer Lifesaving Service
 - (f) 1 member of Facility management Service
 - (g) 1 Member of Sport Service

b) Full-time staff and position and their role,

- i) A minimum of 24 full-time staff, from the CEO, team leaders and consultants. The areas of responsibility covered are:
 - (1) Financial
 - (2) Human resources
 - (3) Logistics
 - (4) Club Development
 - (5) Sport Development
 - (6) Product development
 - (7) Marketing
 - (8) Data collection
 - (9) Technical issues
 - (10) Program delivery
 - (11) Training
 - (12) Safety audits
 - (13) Customer service and feedback
 - (14) Database
 - (15) Materials and merchandise
 - (16) Management of Aquatic Centre
 - (17) Agency, municipality liaison
 - (18) Public relations
 - (19) And many more
 - (20)

c) Positions that are required and “filled” by volunteers,

- i) At the club level there is a vast array of volunteers. These include the administration, patrol staff etc..

d) Permanent paid part time staff and position/role,

- i) See above

e) Affiliated associations.

- i) YMCA
- ii) Clubs, 29

3) Membership and participation

a) Cost of affiliation per club/member to your association, (and where there is a fee to compete),

- i) Club membership
- ii) RLSSA membership

| Membership type | Cost |
|------------------------|-------------|
| Examiner | \$27.10 |
| Individual | \$27.10 |
| Group | \$54.15 |
| Corporate | \$108.30 |

b) Any information on the demographics of your membership (age, sex, location, and anything else)

4) Affiliated associations, leagues, competitions, including the number of clubs in each,

a) Details of affiliated associations (number of clubs, number of participants,etc.)

- i) 9 Regions
- ii) Patrolling Clubs 29
- iii) Other Clubs/affiliates
- iv) Participation numbers in excess of 10000.

b) Interstate competitions/leagues that team(s) compete in, name of competition and number of teams,

- i) World Championships
- ii) National Championships
- iii) State titles

c) Number that could be classified as rural and number metropolitan.

5) Names of sponsors currently supporting the SSA.

a) Major sponsors only (including State and Federal Gov't, no \$\$\$ to be listed)

- (1) Sport and Recreation
- (2) VicHealth
- (3) SunSmart
- (4) Active Australia
- (5) Laerdal
- (6) Start
- (7) Vicsafe
- (8) Ecorecycle

6) Any other information you may think would assist in helping us understand the structure and governance of your SSA.

- a) Difficulties/opportunities to increase participation, competition numbers, communication with clubs/national body for example.

Mapping Structure For Royal Victorian Bowls Association

1) National Organisational structure

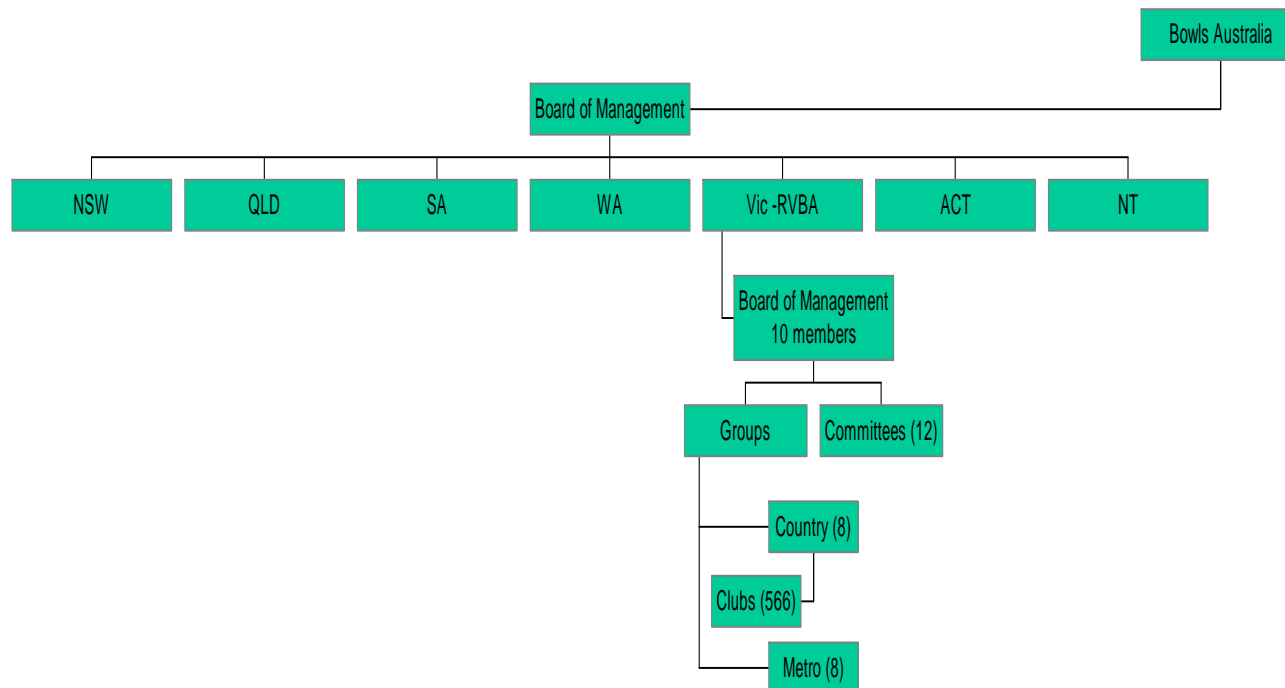

2) State Organisational Structure

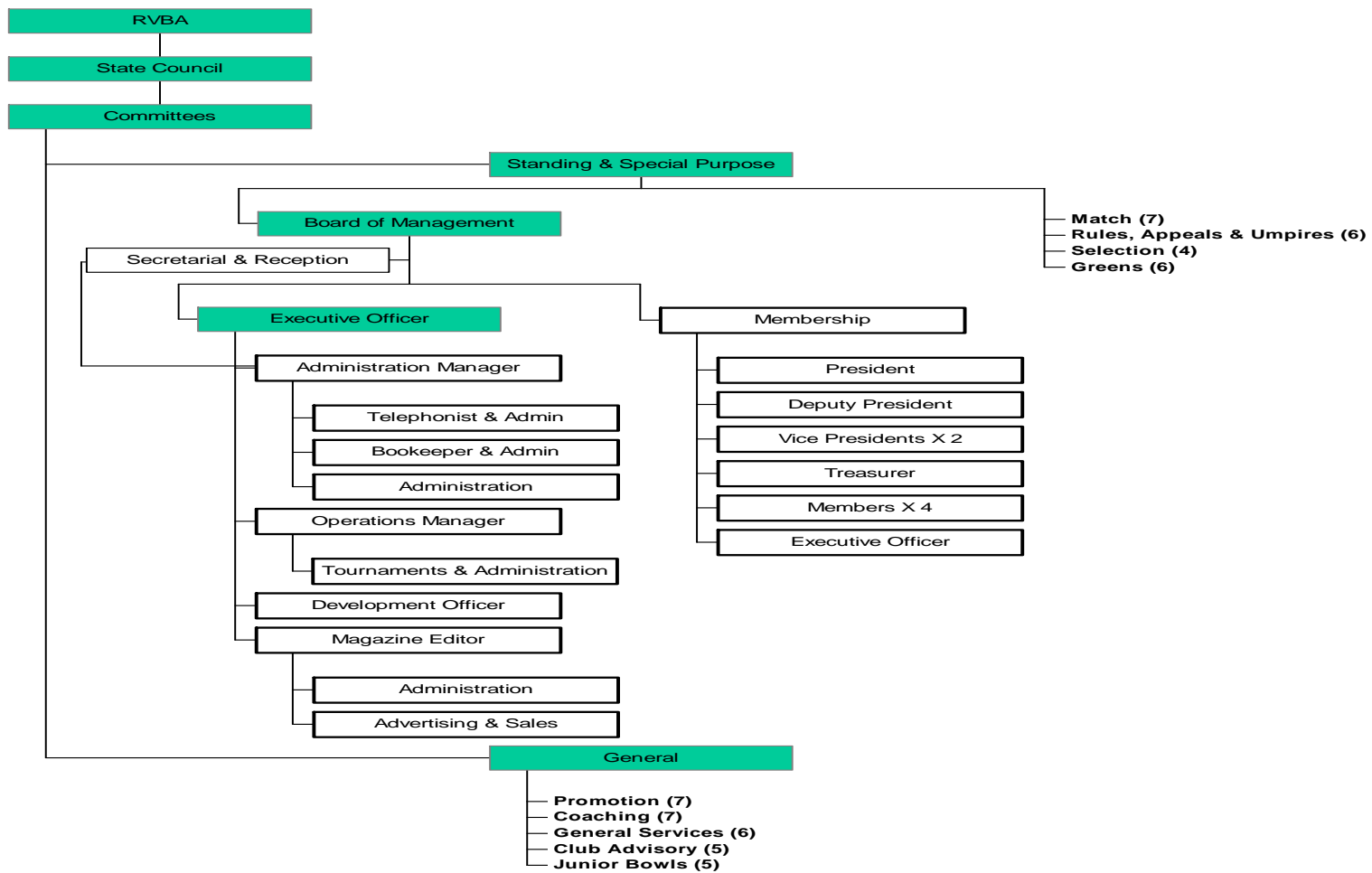

a) Elected members, number of and term of appointment for each position,

- i) State Council:
 - (1) Office Bearers of the Association:
 - (a) President– term 1 year
 - (b) Deputy President– term 1 year
 - (c) 1 Metropolitan Vice President– term 1 year
 - (d) 1 Country Vice President– term 1 year
 - (e) Immediate Past President– term 1 year
 - (f) 2 Metropolitan Board Members– term 1 year
 - (g) 2 Country Board Members– term 1 year
 - (h) Honorary Treasurer– term 1 year
 - (i) Delegates to Bowls Australia– term 1 year
 - (2) Four elected representatives of each Group (16) – term 1 year
- ii) Board of Management:
 - (1) President– term 1 year
 - (2) Deputy President– term 1 year
 - (3) 2 Vice Presidents– term 1 year
 - (4) 4 Board Members– term 1 year
 - (5) Honorary Treasurer– term 1 year
 - (6) Executive Officer attends all Board meetings

b) Full-time staff and position/role,

- i) Executive Officer
- ii) Administration Manager
- iii) Operations Officer
- iv) Development Officer
- v) Secretarial & Reception

c) Positions that are required and “filled” by volunteers,

- i) All elected positions for the State Council, Board of Management and the Committees.
- ii) All Officials are volunteers

d) Permanent paid part time staff and position/role,

- i) Magazine Editor
 - (1) Administration
 - (2) Advertising and Sales (1)
- ii) General Administration
- iii) Telephonist and Administration (1)

e) Affiliated associations.

- i) Country as set out below:

| Region number | Name |
|---------------|---------------------|
| 1 | Central Victoria |
| 2 | West Coast |
| 3 | Wimmera |
| 4 | Murray Valley |
| 5 | North Central |
| 6 | Ovens and Murray |
| 7 | Yarra Valley/Nepean |
| 8 | Gippsland |

ii) Metropolitan as set out below:

| Region number | Name |
|---------------|-------------------|
| 9 | Metro West |
| 10 | Metro North |
| 11 | Yarra |
| 12 | Maroondah |
| 13 | Eastern Suburbs |
| 14 | Metro South East |
| 15 | Bayside |
| 16 | Melbourne Beaches |

2) Membership and participation

a) **Cost of affiliation per club/member to your association, (and where there is a fee to compete),**

i) Each bowler plays an annual club fee, which is usually around \$120-\$140. The club then forwards on a proportion of their membership fees to the RVBA:

| Clubs | Cost |
|--------------|--------------------|
| Metropolitan | \$21.50 per member |
| Country | \$20.00 per member |

NB. For junior members, clubs forward 50% of the respective fees to the RVBA

b) **Any information on the demographics of your membership**

3) Affiliated associations, leagues, competitions, including the number of clubs in each,

a) Details of affiliated associations (number of clubs, number of participants, etc.)

i) As set out in the table below:

| Region No | Name | No of Members |
|-----------|---------------------|---------------|
| 1 | Central Victoria | 3543 |
| 2 | West Coast | 5090 |
| 3 | Wimmera | 1853 |
| 4 | Murray Valley | 1906 |
| 5 | North Central | 4474 |
| 6 | Ovens and Murray | 1629 |
| 7 | Yarra Valley/Nepean | 3383 |
| 8 | Gippsland | 3149 |
| 9 | Metro West | 1819 |
| 10 | Metro North | 2385 |
| 11 | Yarra | 1734 |
| 12 | Maroondah | 2721 |
| 13 | Eastern Suburbs | 1570 |
| 14 | Metro South East | 1973 |
| 15 | Bayside | 1907 |
| 16 | Melbourne Beaches | 1401 |

b) Details where possible of non-affiliated associations/organisations (size, competitions, club numbers, geographical location, etc.)

i) Nil

c) Interstate competitions/leagues that team(s) compete in, name of competition and number of teams,

- i) National Titles
 - (1) Singles
 - (2) Pairs
 - (3) Fours
 - (4) Sides
- ii) State side Test Matches
- iii) Victorian Titles
 - (1) Premier Div 1 – Metropolitan
 - (2) Champion of Champions
 - (3) Single
 - (4) Metropolitan Singles
 - (5) Pairs
 - (6) Metropolitan Pairs
 - (7) Country Pairs
 - (8) Fours
 - (9) Country Fours
 - (10) Victorian Country Week Pairs
 - (11) Victorian Country Week Fours
 - (12) Group Sides
 - (13) Veterans Singles
 - (14) Veterans Pairs
 - (15) 60 and Over Singles
 - (16) 35 and Under Singles
 - (17) Under 25 Singles
 - (18) Junior Singles
 - (19) Junior Pairs
 - (20) Mixed Pairs

d) Number that could be classified as rural and number metropolitan.

- i) See table above

4) Names of sponsors currently supporting the SSA.

a) Pensioners Network

5) Any other information you may think would assist in helping us understand the structure and governance of your SSA.

a) Difficulties/opportunities to increase participation, competition numbers, communication with clubs/national body for example.

6) Evaluation of Governance

7) Evaluation of management

Mapping Structure For Surf Life Saving Victoria

1) National Organisational structure

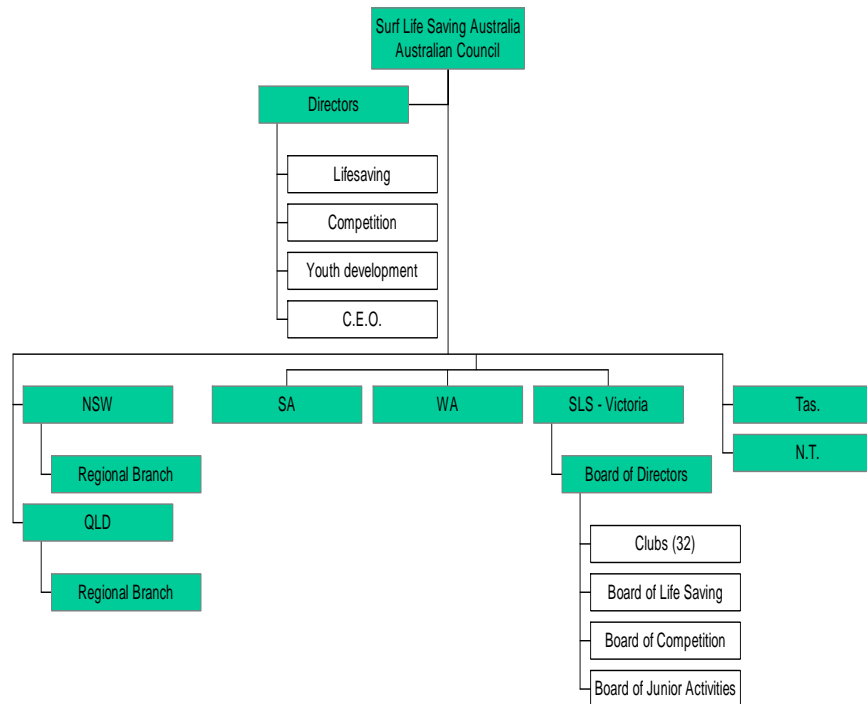

State organisation overview:

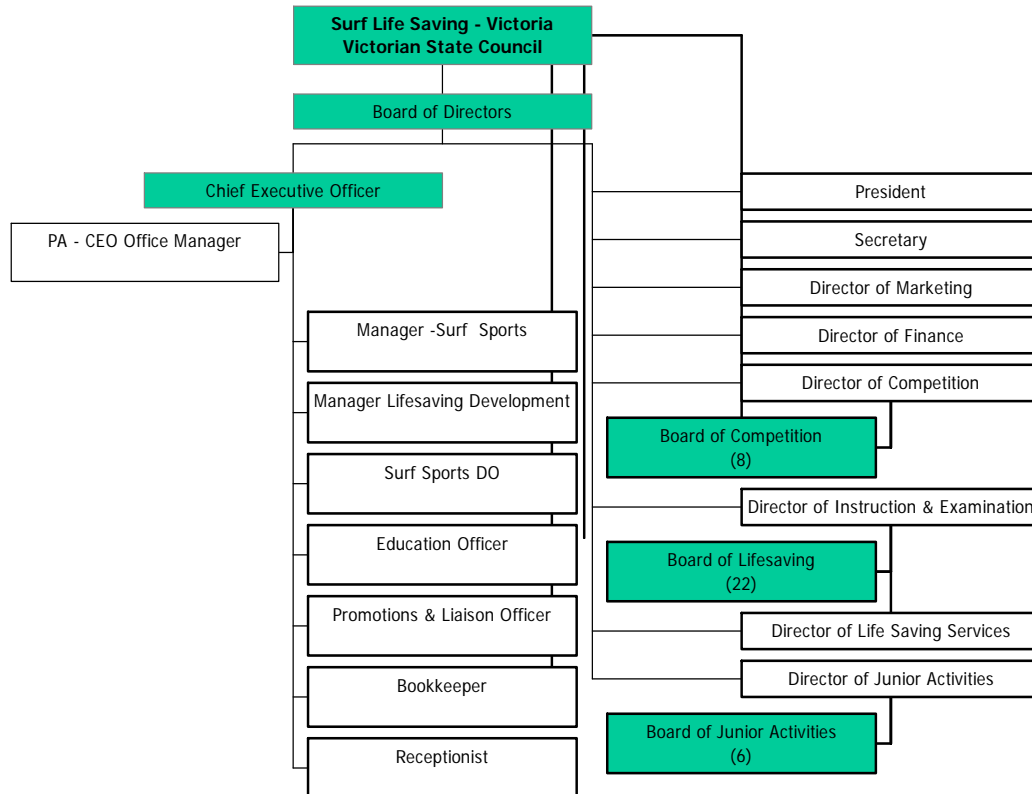

Board of Lifesaving:

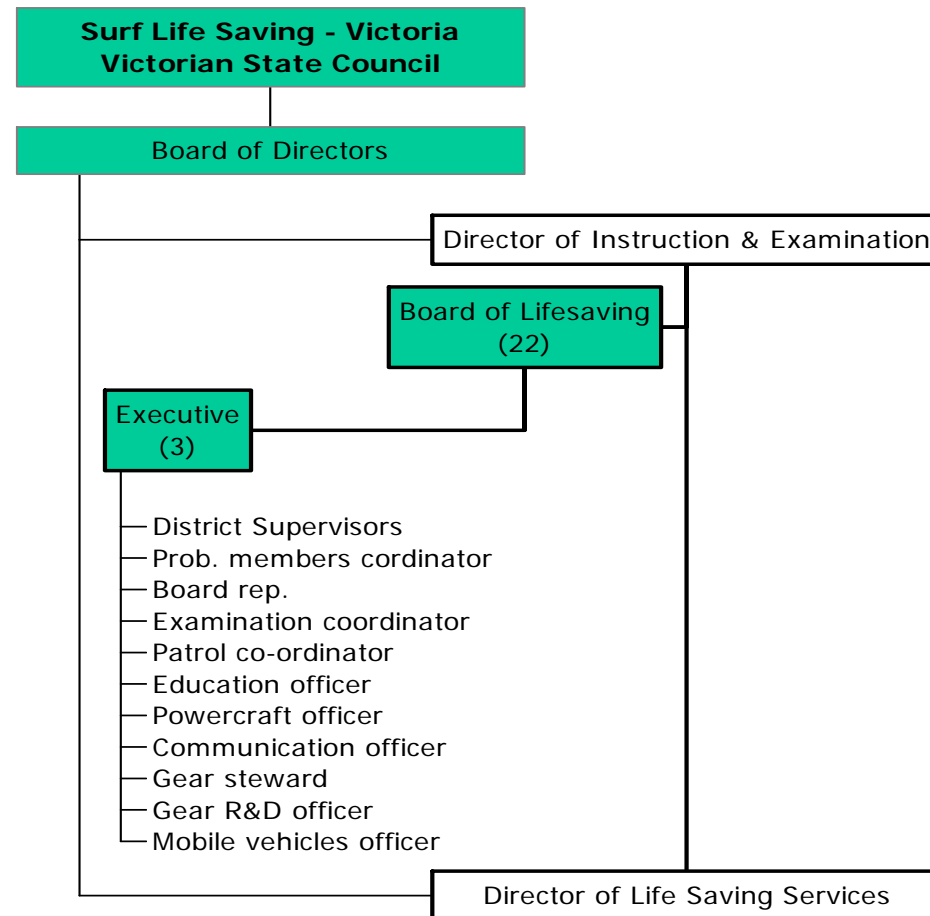

Board of Junior Activities:

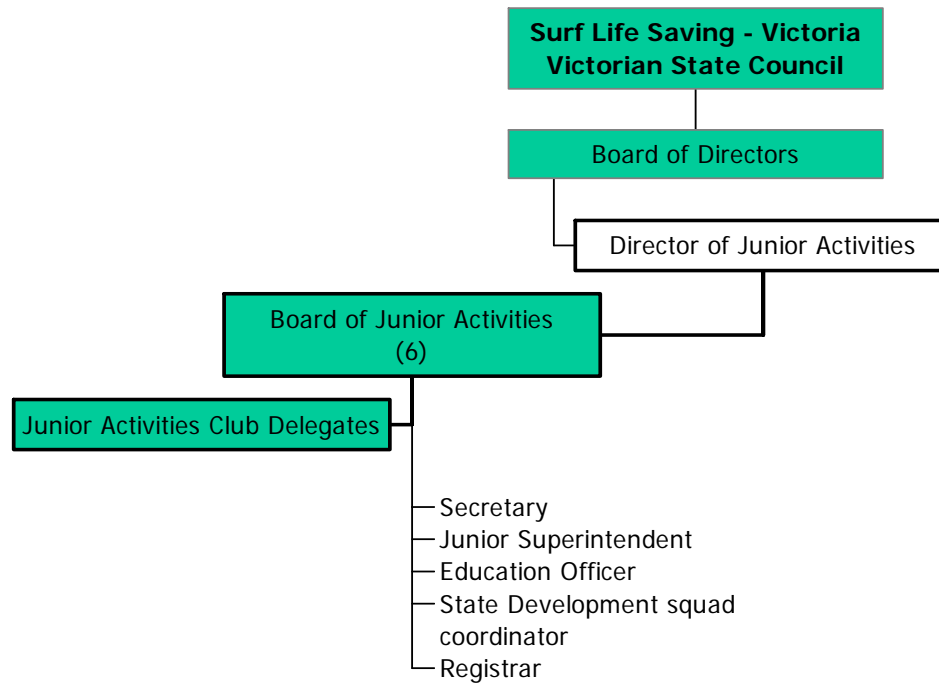

Board of Competition:

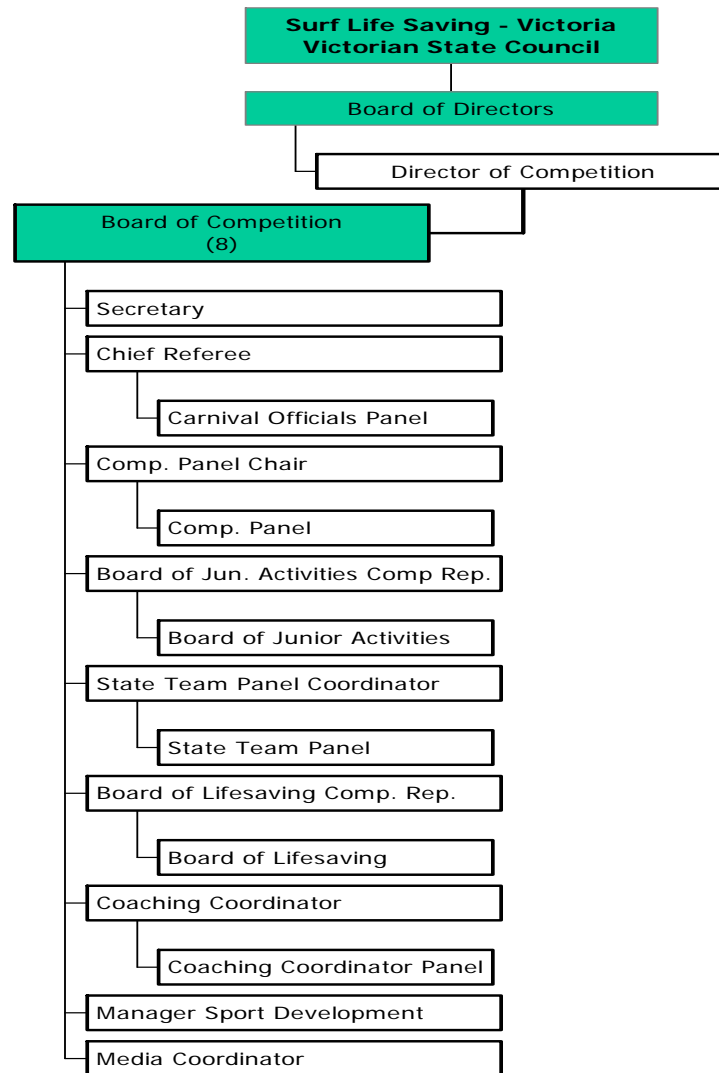

a) Elected members, number of and term of appointment for each position

- i) Board of Directors
 - (1) President
 - (2) Secretary
 - (3) Director of Finance (Must be a certified member CPA)
 - (4) Director of Competition
 - (5) Director of Instruction and Examination
 - (6) Director of Lifesaving Services
 - (7) Director of Junior Activities
 - (8) All are elected for a 2 year term
- ii) The Chair of other Boards are elected for a term of 2 years.
- iii) All members of Board of Lifesaving, Competition and Junior Activities are elected for 1 year

b) Full-time staff and position and their role,

- i) Chief Executive Officer
- ii) PA – CEO/Office Manager
- iii) Manager Surf Sports
- iv) Manager Lifesaving Development
- v) Surf Sports Development Officer
- vi) Education Officer
- vii) Promotions & Liaison Officer
- viii) Bookkeeper
- ix) Receptionist

c) Positions that are required and “filled” by volunteers,

- i) All elected positions are volunteer
- ii) The vast majority of Club positions and functions are filled by volunteers

d) Affiliated associations.

- i) Nil
- ii) There are 9 District supervisors

2) Membership and participation

a) Cost of affiliation per club/member to your association, (and where there is a fee to compete),

- i) Fees imposed on clubs are as follows:

| Service | Fee |
|---|---------------|
| Annual Affiliation (fully affiliated clubs) | \$200.00 |
| Annual capitation fee (A,RC,C) | \$8.00 each |
| Annual capitation fee (Junior 7-14 years) | \$3.00 each |
| Insurance | |
| Public Liability (\$20m coverage) | \$545.00 club |
| Personal Accident (over 18) | \$2.80 each |
| Personal Accident (Nippers) | \$0.95 each |
| Directors and Officers | \$195.00 club |
| Competition costs | |
| Victorian Titles (senior) | \$14.00 each |
| Vic Titles U/16 (summer) | \$9.00 each |
| Normal Summer Senior Carnival | \$6.50 each |
| Vic Titles Senior (winter) | \$14.00 each |
| Vic Titles Masters (summer) | \$11.00 each |
| Normal Junior Carnival | \$2.50 |

b) Any information on the demographics of your membership (age, sex, location, and anything else)

- i) Membership in excess of 12000

ii) Membership

| Category | Number |
|----------------|--------|
| Active Junior | 1067 |
| Active Senior | 1962 |
| Active Reserve | 189 |
| Cadet | 657 |
| Award | 127 |
| Nipper | 4772 |
| Other | 5060 |

3) Affiliated associations, leagues, competitions, including the number of clubs in each,

a) Details of affiliated associations (number of clubs, number of participants, etc.)

i) Clubs and membership numbers

| Club | Numbers | Club | Numbers |
|-------------------------|---------|----------------|---------|
| Altona | 60 | Ocean Grove | 566 |
| Anglesea | 649 | Point Leo | 726 |
| Apollo Bay | 132 | Point Lonsdale | 499 |
| Bancoora | 126 | Port Campbell | 286 |
| Barwon Heads/13th Beach | 202 | Port Fairy | 252 |
| Cape Patterson | 215 | Portland | 127 |
| Carrum | 201 | Portsea | 1375 |
| Chelsea Longbeach | 223 | Warrnambool | 323 |
| Fairhaven | 684 | Williamstown | 1484 |
| Gunnamatta | 151 | Woodside Beach | 86 |
| Half Moon Bay | 184 | Woolamai Beach | 185 |

| | | | |
|----------------|-----|-----------------|-----|
| Inverloch | 224 | Wye River | 370 |
| Jan Juc | 384 | Seaspray | 228 |
| Kennet River | 39 | Sorrento | 344 |
| Lakes Entrance | 84 | South Melbourne | 170 |
| Lorne | 724 | Torquay | 643 |
| Mentone | 199 | Venus Bay | 287 |
| Mordialloc | 408 | Waratah Beach | 389 |
| Mount Martha | 450 | | |

b) Details where possible of non-affiliated associations/organisations (size, competitions, club numbers, geographical location, etc.)

c) Interstate competitions/leagues that team(s) compete in, name of competition and number of teams,

- i) National:
 - (1) Interstate Championships
 - (2) Australian Championships
 - (3) Australian Masters Championships
 - (4) IRB Championships
- ii) Victorian
 - (1) IRB Championships
 - (2)

d) Number that could be classified as rural and number metropolitan.

- i) See table above

4) Names of sponsors currently supporting the SSA.

a) Major sponsors only (including State and Federal Gov't, no \$\$\$ to be listed)

- i) Sport and Recreation Victoria
- ii) Community Support Fund
- iii) TABCORP
- iv) Carlton and United Breweries
- v) SunSmart
- vi) United Energy
- vii) Box Hill Institute
- viii) National Nine News
- ix) BP Australia
- x) Kellog's
- xi) Hack, Anderson & Thomas
- xii) Herald Sun
- xiii) The Age
- xiv) DASAR
- xv) Geoffrey Berry Foundation
- xvi) J.B. Were & Sons Charitable Fund
- xvii) Corporate Internet Australia
- xviii) BOLLE

Mapping Structure For Tennis Victoria

1) National Organisational structure

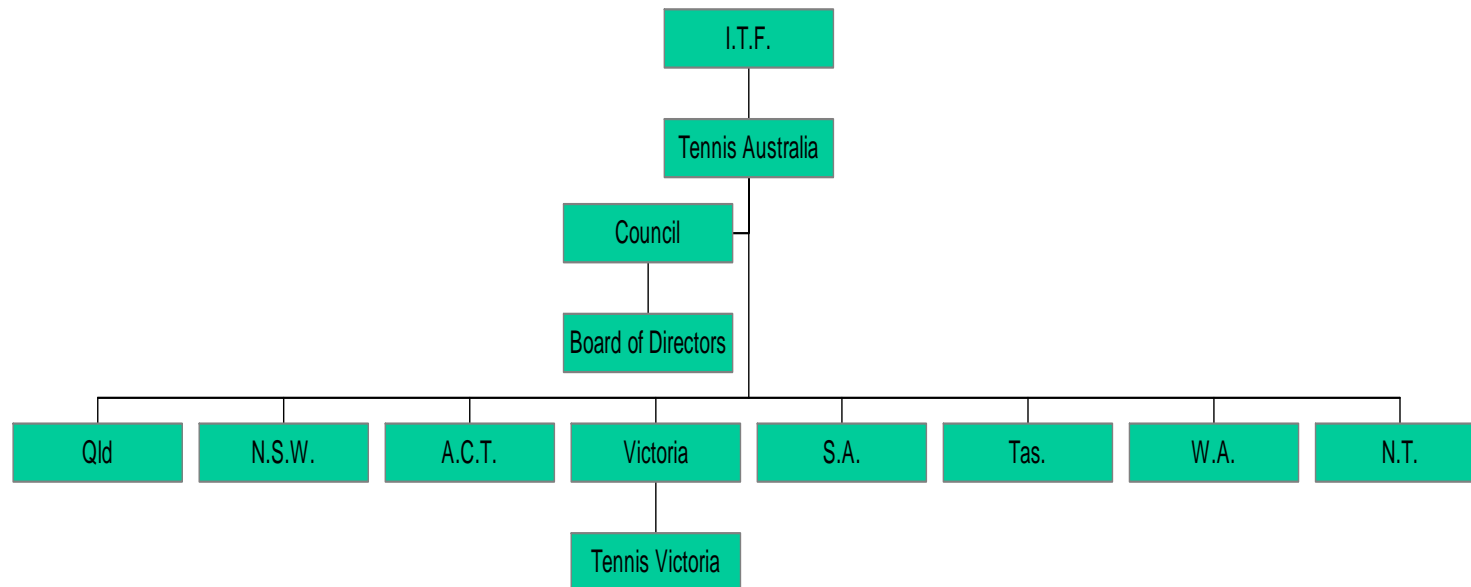

2) State organisational structure

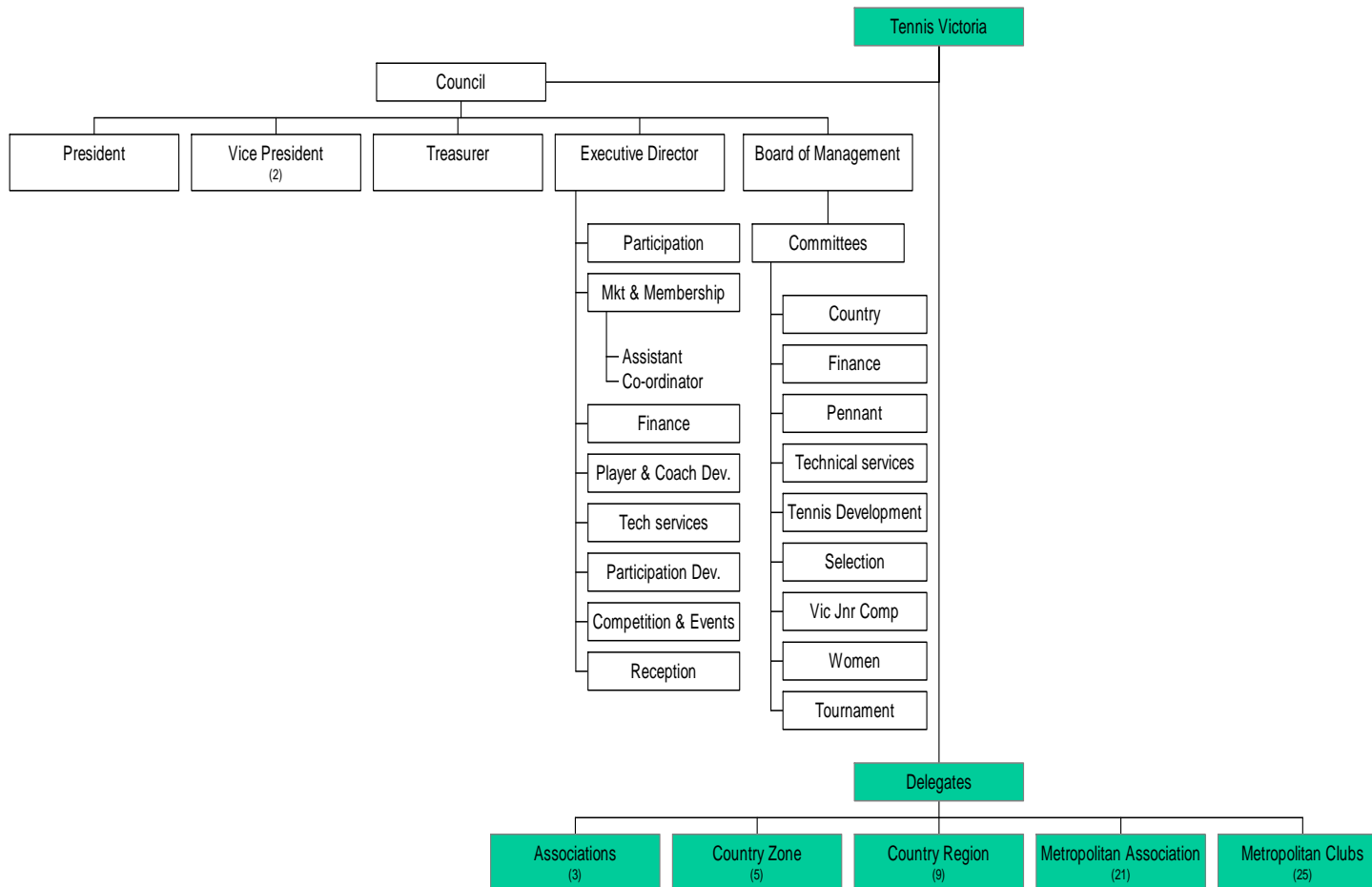

a) Elected members, number of and term of appointment for each position,

- i) Council of Tennis Victoria
 - (1) President
 - (2) Vice president (2)
 - (3) Hon. Treasurer
 - (4) Delegates
 - (a) One from each of the following:
 - (i) TUAV
 - (ii) TCA
 - (iii) VTAV
 - (b) 25 from Metropolitan Tennis Clubs
 - (c) Maximum of 19 from Metropolitan Tennis Associations
 - (d) One from each Country Region
- ii) Board of Management
 - (1) Officers of the VTA
 - (2) 2 Directors elected by the Council
 - (3) One Director elected by each regional forum
 - (4) Up to 2 non-voting co-opted Directors
- iii) The President and Hon. Treasurer are ex-officio members of all committees

b) Full-time staff and position and their role,

- i) Executive Director
- ii) General Manager – Participation
- iii) Manager – Marketing and membership
- iv) Manager – Competition and Events
- v) Finance Manager
- vi) Manager – Player and Coach Development
- vii) Technical Services Manager
- viii) Manager – Participation Development

- ix) Marketing and membership Assistant
- x) Membership Services co-ordinator
- xi) Administrator Competition and Events
- xii) Receptionist
- xiii) Albert Reserve Manager

c) Positions that are required and “filled” by volunteers,

d) Affiliated associations.

- i) Tennis Coaches Australia – Victoria
- ii) Tennis Umpires Australia (Victoria)
- iii) Tennis Veterans’ Association of Victoria

3) Membership and participation

Affiliated associations, leagues, competitions, including the number of clubs in each,

a) Details of affiliated associations (number of clubs, number of participants,etc.)

- i) There are over 300000 participants weekly

b) Details where possible of non-affiliated associations/organisations (size, competitions, club numbers, geographical location, etc.)

c) Interstate competitions/leagues that team(s) compete in, name of competition and number of teams,

- i) Various (age and sex) National Championships
- ii) Satellite and Challenger Events

- iii) Tennis Australia Points Tournaments
- iv) Australian Junior Circuit
- v) Australian Wheel Chair Open
- vi) Australian Veterans Championships
- vii)

d) Number that could be classified as rural and number metropolitan.

- i) The Victorian Hardcourt Championship is the State Championship (opens, to graded singles & doubles, intellectually disabled and wheel chair events)
- ii) 170 sanctioned Tennis Tournaments in Victoria. These include
 - (1) Pennant
 - (2) Open points Circuit Tournaments
 - (3) Elders Inter-Regional Championships
 - (4) Elders Country week competition
 - (5) Victorian Junior Competition for Juniors in the metropolitan area

4) Names of sponsors currently supporting the SSA.

- a) Anti –Cancer Council of Victoria
- b) Coca-Cola Amatil (Aust) Pty. Ltd.
- c) Department of Justice
- d) Dunlop Sports
- e) Edward Beale Hair Salons
- f) Nestle Australia
- g) Sakata Rice Snacks Australia Pty. Ltd.
- h) Sports and Recreation Victoria
- i) SunSmart
- j) VicHealth
- k) Victorian Institute of Sport
- l) Wilson Sporting Goods Australia Pty. Ltd.

Mapping Structure For Triathlon Victoria Inc

1) National Organisational structure

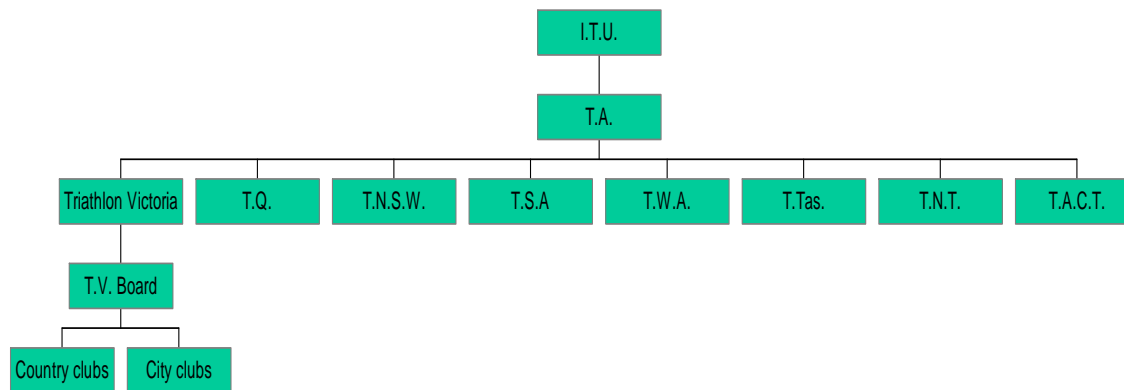

2) State organisational structure

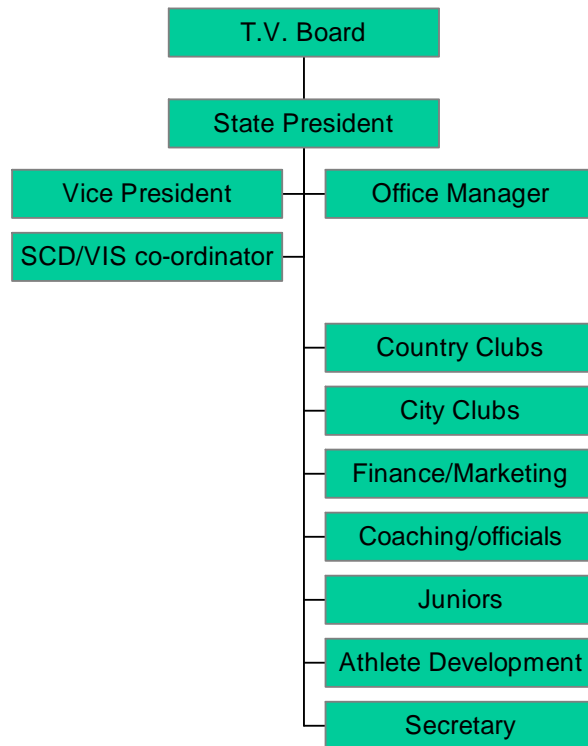

a) Elected members, number of and term of appointment for each position,

i) Executive:

- (1) President
- (2) Vice President
- (3) Secretary
- (4) Treasurer

(All for two year terms)

b) Positions that are required and “filled” by volunteers,

- i) Director Technical and Officials
- ii) Manager Website
- iii) Minute Secretary
- iv) WMG co-ordinator
- v) All others when required

c) Permanent paid part time staff and position/role,

- i) Office Manager
- ii) SCD/VIS co-ordinator
- iii) Active for Life Operations Manager

d) Affiliated associations.

- i) Nil

3) Membership and participation

a) Cost of affiliation per club/member to your association, (and where there is a fee to compete),

- i) Various fees (depending upon distance) charged by race Promoters
- ii) Club affiliation fees, Nil
- iii) Membership Club Member \$37.40
Non Club member \$44.00
- iv) Rates reduced for Juniors

b) Any information on the demographics of your membership

- i) Detailed information is available on a “need to know basis” for marketing etc.,
- ii) 2,500 registered members

4) Affiliated associations, leagues, competitions, including the number of clubs in each,

a) Interstate competitions/leagues that team(s) compete in, name of competition and number of teams,

i) Nil affiliated associations

b) Number that could be classified as rural and number metropolitan.

i) 29 Affiliated Clubs

(1) 13 Country

(2) 16 Metropolitan

ii) Approximately 60 events are held over the summer season

(1) 30 Country

(2) 30 Metropolitan

5) Names of sponsors currently supporting the SSA.

- a) Sport and recreation Victoria
- b) VicHealth
- c) FILA
- d) Cousins Travel,
- e) Bendigo Bank
- f) Thomas the Jewelers
- g) Triathlon & Multi Sport Magazine
- h) Triathlon Sports magazine

Mapping Structure For Victorian Amateur Football Association

1) National Organisational structure

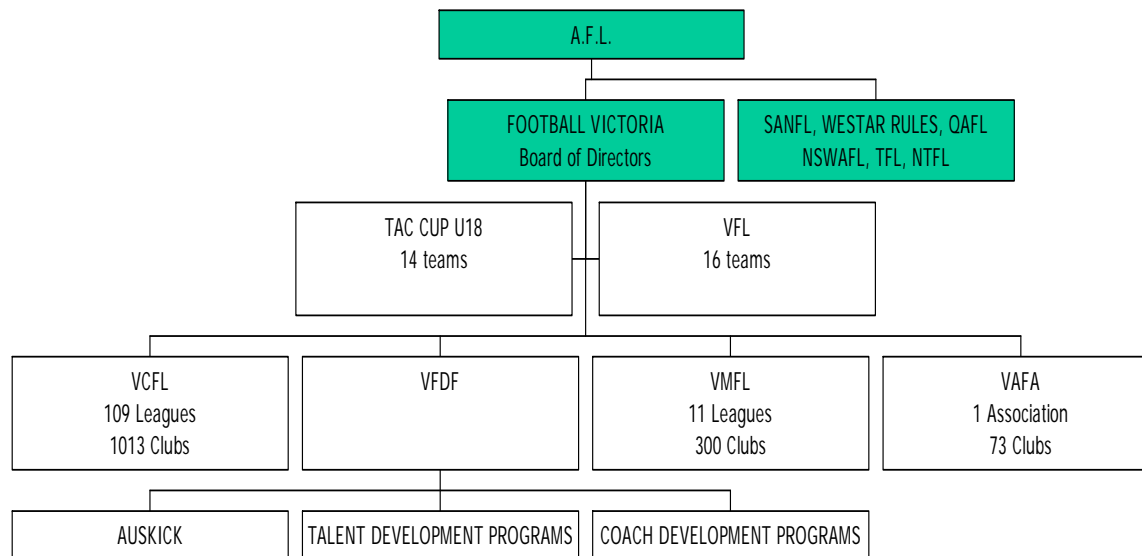

2) State Organisational Structure

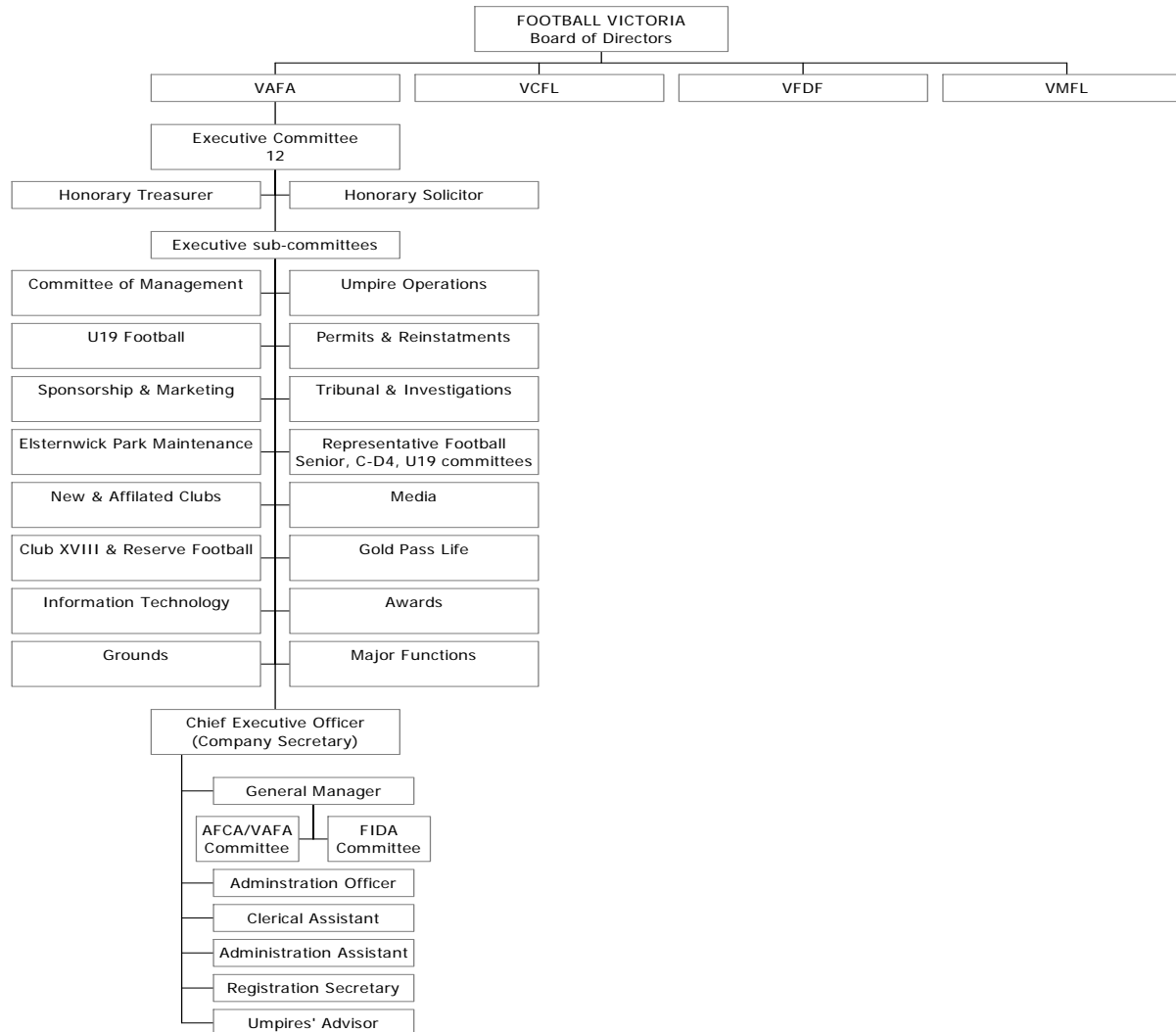

**a) Elected members, number of and term of appointment for each position,
VAFA**

- i) President
- ii) Executive Chairman (Senior Vice President)
- iii) Junior Vice President
- iv) Treasurer
- v) Solicitor
- vi) Executive Committee members (12)
- vii) Chief Executive Officer (Company Secretary)

b) Full-time staff and position/role,

- i) Chief Executive Officer
- ii) General Manager – Football operations
- iii) Administration Officer - Office Manager
- iv) Clerical Assistant

c) Positions that are required and “filled” by volunteers,

- i) Representative coaches (3-4)
- ii) Representative team, managers (3-4)
- iii) Representative doctor (1)
- iv) Representative physiotherapists (3-4)
- v) Representative trainers (8-10)
- vi) Tribunal & Investigation panel members (30)
- vii) Saturday score recorder (1)

d) Permanent staff and position/role,

Chief Executive Officer

- Marketing
- Sponsorship
- Investigations
- Strategic planning
- Media
- Oversee implementation of Executive policies and leader of Administration staff

Administration. Officer - Office Manager

- Information technology
- Tribunal
- Umpiring
- Reserve umpiring
- Trainer accreditation
- Club account enquiries
- Workcare (umpires)
- Match venue/time changes

- i) Properties Officer
- ii) Treasurer

e) Affiliated associations.

- i) V.A.F.A.U.A.

General Manager - Football Operations

- Coach information
- U19 football
- VAFA publications
- FIDA information
- Quit information
- Representative football
- Fixturing
- Finals football

Clerical Assistant

- All general enquiries

3) Membership and participation

a) Cost of affiliation per club/member to your association, (and where there is a fee to compete),

- ii) 202 teams competing
- iii) 7 Senior sections, 4 U19 sections and 2 Club XVIII sections
- iv) 10,279 registered players (2000)
- v) 186 accredited coaches
- vi) Affiliation fees. Installments are due on May 1, June 1 and July 1 and must be paid within seven (7) days of the due date.
- vii) Total affiliation fees for season 2000 were as follows:

| | |
|----------------------------------|-----------------------------|
| Section A – seniors and reserves | \$9276 (includes \$276 GST) |
| B – seniors and reserves | \$9276 (includes \$276 GST) |
| C – seniors and reserves | \$6970 (includes \$170 GST) |
| D1 – seniors and reserves | \$6510 (includes \$160 GST) |
| D2 - D4 – seniors and reserves | \$5945 (includes \$145 GST) |
| Under 19 | \$3485 (includes \$85 GST) |
| Club XVIII | \$2050 (includes \$50 GST) |

- b) Any information on the demographics of your membership (age, sex, location)
- c) Age: varies from between 16-40
- d) Sex: Male
- e) Location: 73 member clubs ranging from Peninsula OB (Mt. Eliza - South), Mt. Lilydale OC (Lilydale - East), Old Paradians (Bundoora - North) and Werribee (West).

4) Affiliated associations, leagues, competitions, including the number of clubs in each,

a) Interstate competitions/leagues that team(s) compete in, name of competition and number of teams,

- i) Representative teams compete against the :

- (1) S.A.A.M.L. (Seniors, C-D4)
- (2) V.C.F.L. (Seniors)
- (3) W.A.A.F.L. (Seniors, C-D4)
- (4) U18 National Championship Squads (NSW-ACT, NTFDF – U19 teams only)
- (5) A.A.F.C. Carnival (National) Championships

b) Number that could be classified as rural and number metropolitan.

- i) All teams and competitions can be classified as Metropolitan

6) Names of sponsors currently supporting the SSA.

a) Major

- i) VicHealth

b) Main support sponsor

- i) CUB

c) Level 6

- i) All Star Australia

d) Level 5

- i) BDF Beiersdorf
- ii) Club Warehouse
- iii) Cyan Press
- iv) Schweppes
- v) Sportscover Australia

e) Level 4

- i) Smorgon Steel

f) Level 3

- i) Australian Sporting Apparel
- ii) Great Southern Pie Company
- iii) Hugh Lyon Knitwear
- iv) Spalding Australia
- v) Sports Medicine Centres of Victoria

g) Level 2

- i) Blades Sporting Footwear
- ii) Manifold Stationers
- iii) Winning Edge Presentations

h) Level 1

- i) Ansett Australia
- ii) A-One Sports Photography
- iii) Carlton Crest Hotel
- iv) Guardian Mouthguards
- v) Inghams Chickens & Superior Food Services
- vi) Jet Set Travel (North Melbourne)
- vii) Konica Australia
- viii) New Order Clothing
- ix) Scott Partners
- x) Smartcover Health Insurance
- xi) Sport 927
- xii) Town & Country Signs

i) Advertising Agreements

- i) Barry Bourke of Berwick (Holden-Mitsubishi)

6)Any other information you may think would assist in helping us understand the structure and governance of your SSA.

- a) Difficulties/opportunities to increase participation, competition numbers, communication with clubs/national body for example.
- b) Difficulties:
 - Costs involved in operating clubs (council fees etc.)
 - Human resources at clubs (volunteer basis)

7)Evaluation of your Governance

- a) Via Football Victoria - membership
- b) Directly by the member clubs

8)Evaluation of your Management

- i) Directly by appointed Executive

Mapping Structure For Victorian Amateur Pistol Association Inc.

1) National Organisational structure

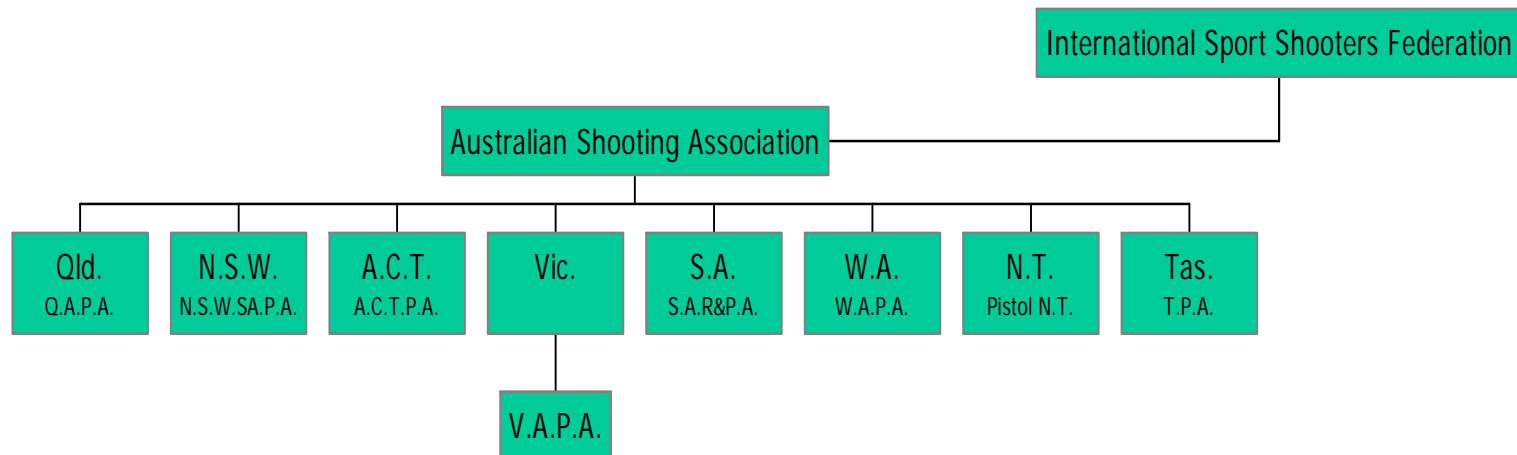

2) State organisational structure

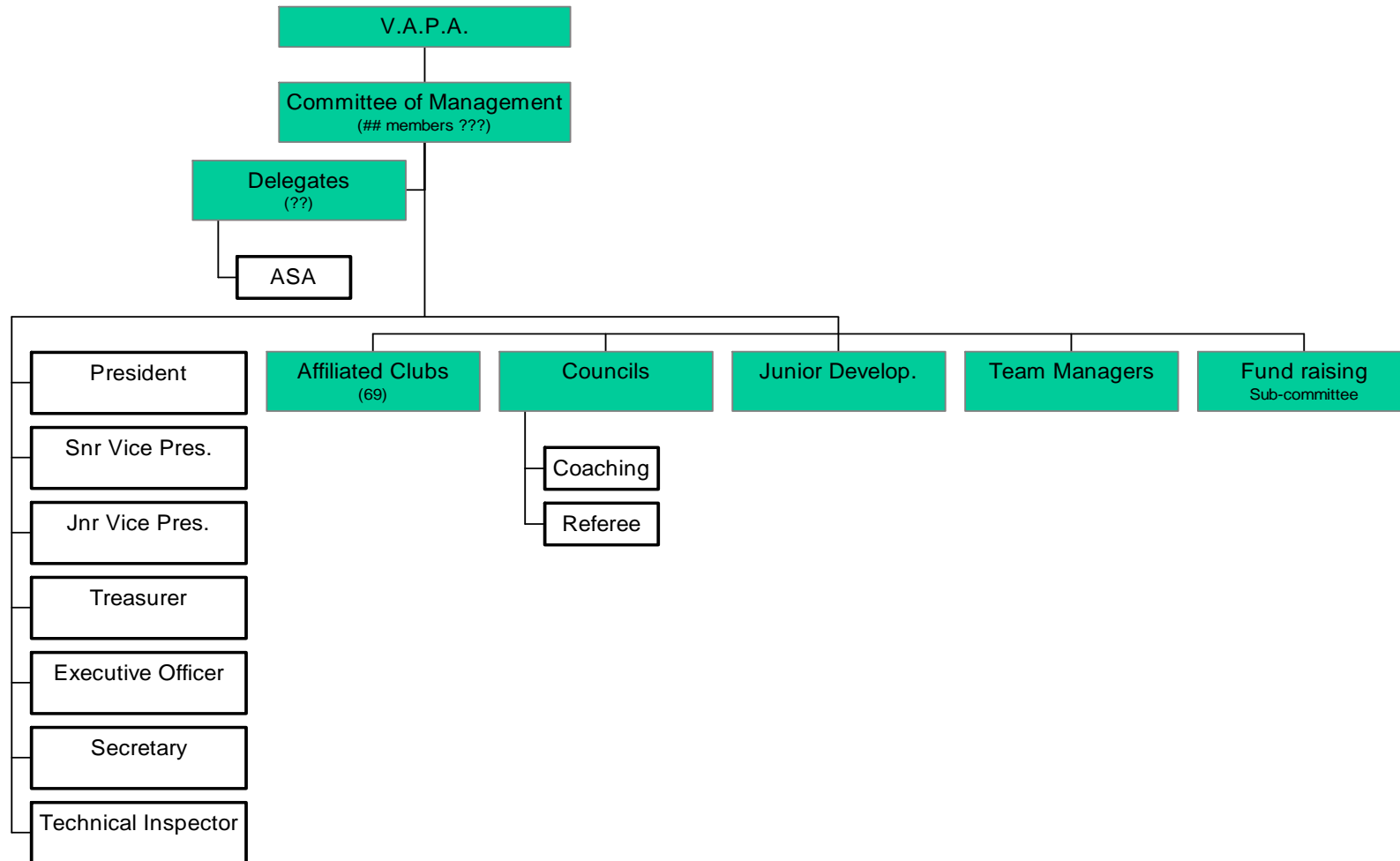

a) Elected members, number of and term of appointment for each position,

i) All the following make up the Officers of the Association and are elected annually:

- (1) President
- (2) Senior Vice-President
- (3) Junior Vice-President
- (4) Treasurer
- (5) Executive Officer
- (6) Secretary
- (7) Technical Inspector

b) Full-time staff and position and their role,

i) Nil

c) Positions that are required and “filled” by volunteers,

i) All positions associated with V.A.P.A. are volunteer. These include:

- (1) Coaching Council
- (2) Referee Council
- (3) Team Manager's
- (4) Junior Development
- (5) Fund Raising Sub-Committee
- (6) Delegates
- (7) ALL officials at competitions

d) Permanent paid part time staff and position/role,

i) Nil

e) Affiliated associations.

i) Affiliated Associations are the clubs (69)

3) Membership and participation

a) Cost of affiliation per club/member to your association, (and where there is a fee to compete),

- i) Clubs \$10.00
- ii) Members (annual):
 - (1) Adult \$38.50
 - (2) Junior \$19.25

b) Any information on the demographics of your membership (age, sex, location, and anything else)

- i) Nil except ALL members must be older than 12 years of age.
- ii) Current members age range is 12 to 85.

4) Affiliated associations, leagues, competitions, including the number of clubs in each,

a) Details of affiliated associations (number of clubs, number of participants, etc.)

- i) Clubs number 69
- ii) Approx. 3200 members in total

b) Details where possible of non-affiliated associations/organisations (size, competitions, club numbers, geographical location, etc.)

- i) Metro 20 clubs
- ii) Country 49 clubs

c) Interstate competitions/leagues that team(s) compete in, name of competition and number of teams,

- i) State titles for all disciplines

- ii) National titles for all disciplines
- iii) Competitions are held in the following categories (local, state and national):
 - (1) Free Pistol
 - (2) Rapid Fire
 - (3) Centre Fire
 - (4) Ladies Sport Pistol
 - (5) Junior Sport Pistol
 - (6) Standard Pistol
 - (7) Men's Air Pistol
 - (8) Ladies Air Pistol
 - (9) Junior Air Pistol
 - (10) Service Pistol
 - (11) Unrestricted Service Pistol
 - (12) Black Powder 25m
 - (13) Black Powder 50m
 - (14) Open Action Pistol
 - (15) Ladies Action Pistol

d) Number competition that could be classified as rural and number metropolitan.

- i) Rural 18
- ii) Metropolitan 13
- iii) National 1 for each discipline

Mapping Structure For Victorian Baseball Association

1) National Organisational structure

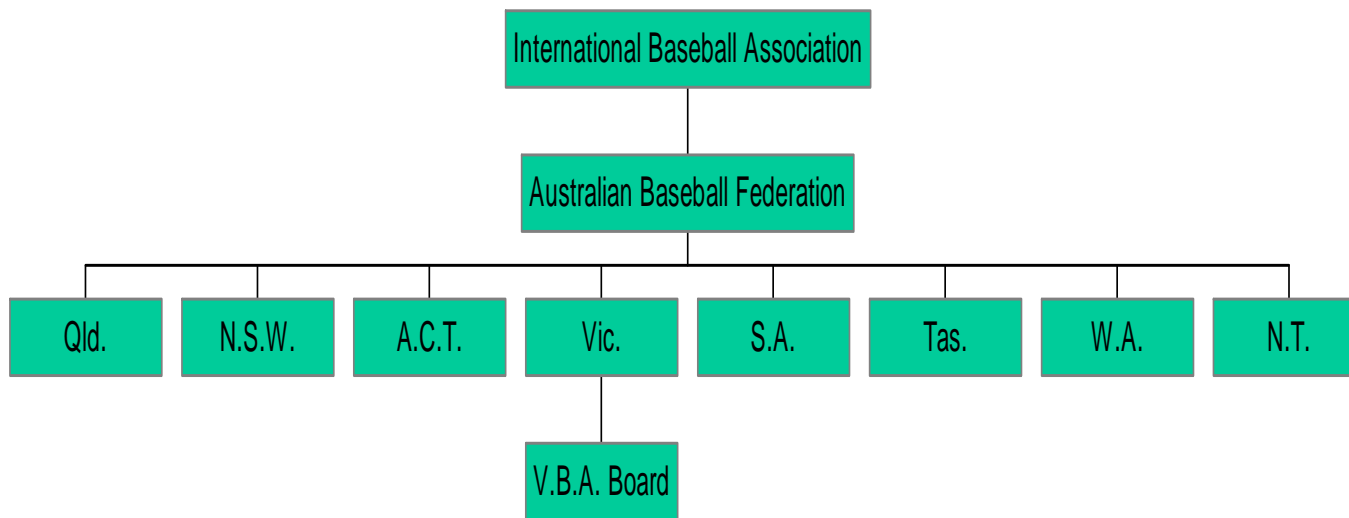

2. State organisational structure

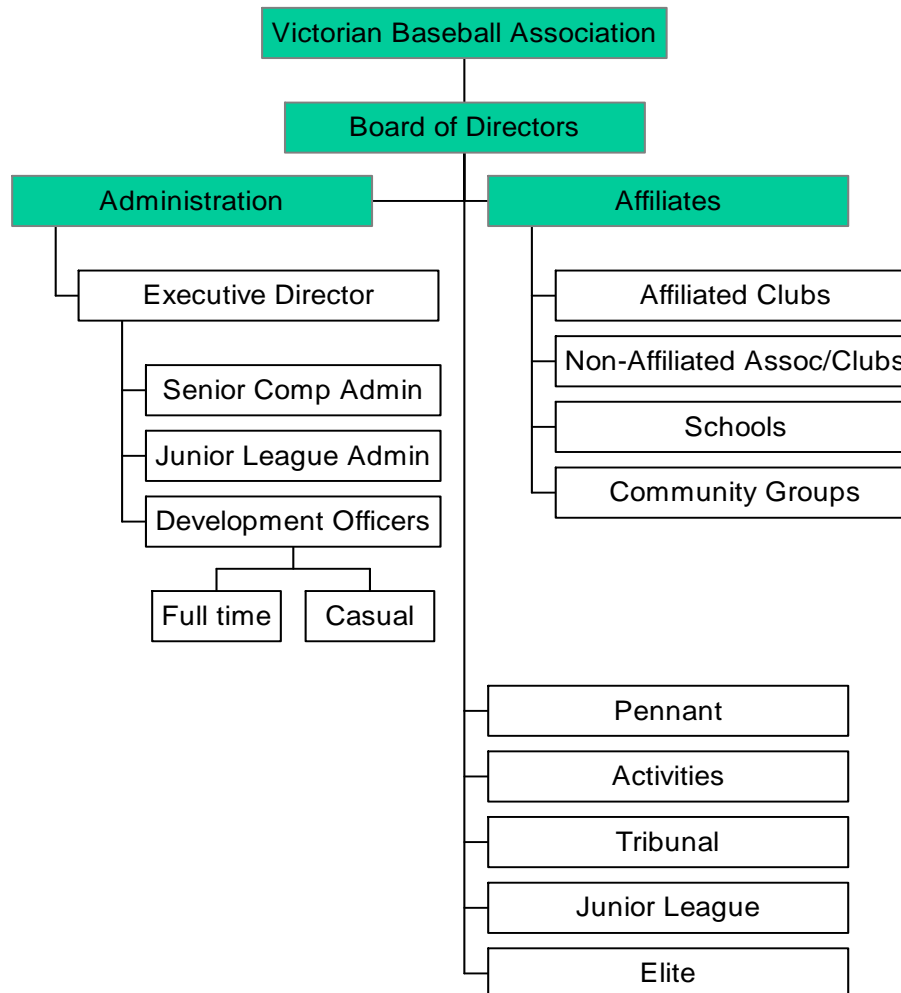

- a. Elected members, number of and term of appointment for each position,**
- i. The Chairman (President of the Association),
 - ii. Three elected Directors (Vice Presidents),
 - iii. Up to a maximum of two appointed Directors (Vice Presidents),
 - iv. Junior League Secretary,
 - v. The Treasurer, and
 - vi. Four ordinary Board members elected by the members of the Association
 - vii. The Executive Director
 - viii. The President and Secretary of the Victorian Provincial Baseball League or their duly appointed representatives.
 - ix. Each member of the Board shall hold office for the period of the financial year next following election or appointments but is eligible for re-election or appointment (as the case may be);
- b. Full-time staff and position and their role,**
- i. Executive Director
 - ii. Senior Competition Coordinator
 - iii. Junior Competition Coordinator
 - iv. Development Manager
 - v. Development Officer
 - vi. VIS Baseball Academy Head Coach
- c. Positions that are required and “filled” by volunteers,**
- i. Pennant Committee (7)
 - ii. Junior League Committee (8)
 - iii. Elite Development Committee (7)
- d. Permanent paid part time staff and position/role,**
- i. 3 part time/casual Development Officers

e. Affiliated associations.

- i. 13 Affiliated Associations
- ii. Victorian Baseball League Inc. is the controlling body
- iii. The Victorian Provincial Baseball League is the peak body
- iv. 9 Country Association incorporated into the League (Wonthagi is a Junior Association)
- v. Victorian Winter Baseball League, 25 Clubs part of the VPBL
- vi. Baseball Umpires Association of Vic Inc

3. Membership and participation

a. Cost of affiliation per club/member to your association, (and where there is a fee to compete),

- i. Team affiliations \$950.00
- ii. Insurance/registration \$30.00

b. Any information on the demographics of your membership (age, sex, location, and anything else)

i. As below:

| Victorian Baseball Association Inc./Victorian Provincial Baseball League | | | | | | | | |
|--|-----------|-------------|-------------|---------------|------------|--------------|-------------------|---------------------|
| Year | VBA Teams | VBA Players | VBAJL Teams | VBAJL Players | VPBL Teams | VPBL Players | VPBL Junior Teams | VPBL Junior Players |
| 1992/93 | 118 | 1876 | 297 | 2881 | 248 | 3848 | 240 | 3066 |
| 1993/94 | 120 | 1908 | 294 | 2852 | 238 | 3699 | 263 | 3159 |
| 1994/95 | 151 | 2341 | 316 | 3065 | 274 | 4250 | 287 | 3591 |
| 1995/96 | 159 | 2528 | 327 | 3172 | 275 | 4272 | 300 | 3715 |
| 1996/97 | 155 | 2466 | 306 | 2993 | 272 | 3512 | 294 | 2939 |
| 1997/98 | 152 | 2254 | 296 | 2742 | 266 | 3437 | 315 | 3698 |
| 1998/99 | 155 | 2074 | 262 | 2594 | 250 | 2656 | 246 | 2923 |
| 1999/00 | 150 | 1998 | 247 | 2060 | | | | |
| | | | | | | | | |
| 1998/99 VBA Team figure includes men's, women's and masters' competitions | | | | | | | | |
| 1998/99 VBA Players figure includes only those who played senior games in 1998/99. | | | | | | | | |
| | | | | | | | | |

4. Affiliated associations, leagues, competitions, including the number of clubs in each,

a. Details of affiliated associations (number of clubs, number of participants, etc.)

- i. See table above
- ii. 32 Clubs in VBA
- iii. Number of Clubs in the Victorian Provincial Baseball league is 89
- iv. Victorian Provincial Baseball League Inc.

| Association | # of Clubs |
|-----------------------------------|-------------------|
| Ballarat | 6 |
| Bendigo | 5 |
| Dandenong | 18 |
| Geelong | 8 |
| Goulburn Valley | 6 |
| Latrobe Valley | 6 |
| North Eastern | 7 |
| Sunraysia | 7 |
| Victorian. Winter Baseball League | 25 |

b. Details where possible of non-affiliated associations/organisations (size, competitions, club numbers, geographical location, etc.)

- i. Nil
- ii. Member numbers see table above

iii. Club numbers:

| Association | # Senior players | # Junior players |
|-----------------|------------------|------------------|
| Ballarat | 124 | 171 |
| Bendigo | 182 | 129 |
| Dandenong | 615 | 469 |
| Geelong | 323 | 383 |
| Goulburn Valley | 117 | 145 |
| Latrobe Valley | 130 | 220 |
| North Eastern | 152 | 151 |
| Sunraysia | 113 | 196 |
| V.W.B.L. | 817 | 573 |
| Wonthagi | - | 39 |

c. Interstate competitions/leagues that team(s) compete in, name of competition and number of teams,

- i. Various under age National championships
 - 1. Male
 - a. Under 14
 - b. Under 16
 - c. Under 18
 - d. Claxton Shield
 - 2. Female
 - a. National open age
- ii. Country affiliates play in the Commonwealth Cup

d. Number that could be classified as rural and number metropolitan.

- i. See table above

5. Names of sponsors currently supporting the SSA.

- a. Major sponsors only (including State and Federal Gov't, no \$\$\$ to be listed)**
 - i. Sport and Recreation
 - ii. VIS
 - iii. Smartplay
 - iv. Coca Cola Amatil
 - v. CUB
 - vi. A-One Sports Photos
 - vii. Baseball World Australia
 - viii. Ausport
 - ix. BALLPARK
 - x. Greatrex Australia

6. Any other information you may think would assist in helping us understand the structure and governance of your SSA.

- a. Difficulties/opportunities to increase participation, competition numbers, communication with clubs/national body for example.

Mapping Structure For Victorian Canoe Association

1) National Organisational structure

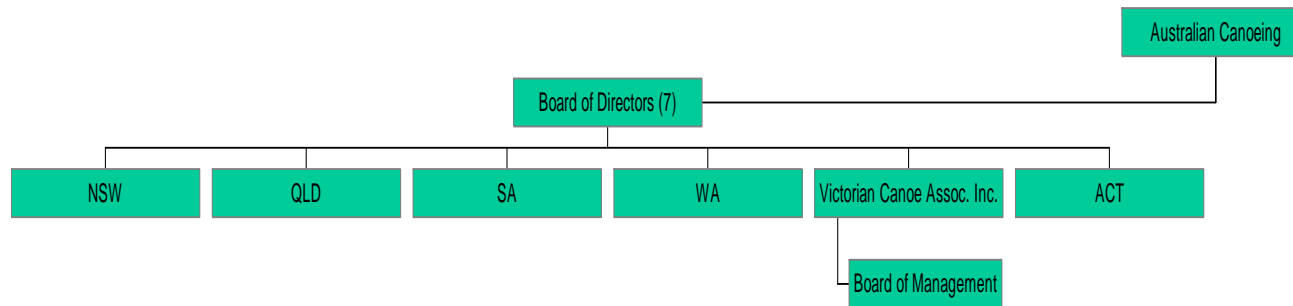

2) State organisational structure

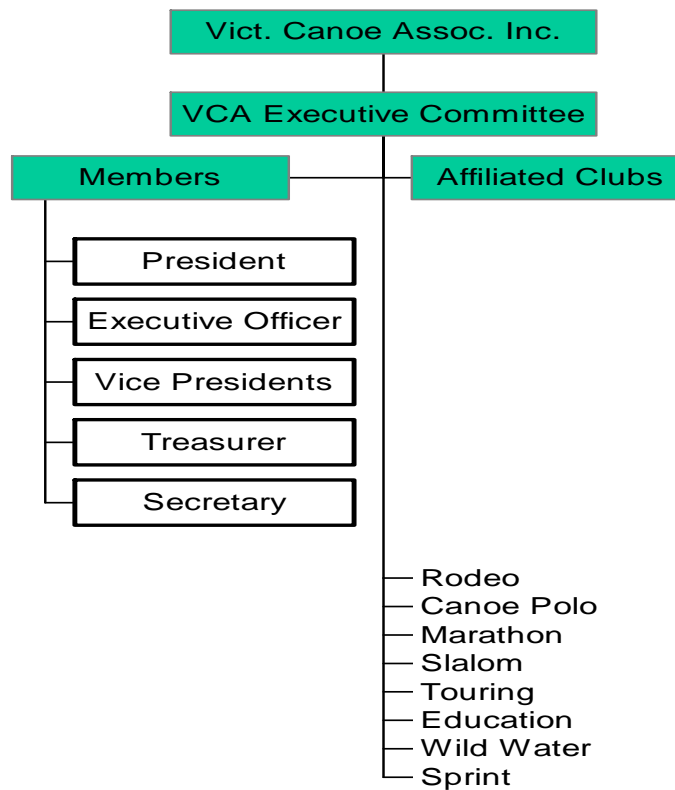

a) Elected members, number of and term of appointment for each position,

i) VCA Council:

- (1) Members of the Council are the affiliated clubs and the Executive Committee
- (2) Each affiliated club elects 2 from its registered members to be its delegates

ii) VCA Executive Committee:

(1) Members:

- (a) President
- (b) Vice Presidents (positions filled by the Chairman of the Standing Committees and the Board of Canoe Education,)
- (c) Secretary
- (d) Treasurer
- (e) All above must be registered members of a affiliated club
- (f) Annual appointments, except the Vice Presidents who hold office during their term as Standing Committee and Board of Canoe Education Chairman.
- (g) Maximum term is five years.

b) Full-time staff and position/role,

- i) Nil

c) Positions that are required and “filled” by volunteers,

- i)

d) Permanent paid part time staff and position/role,

- i) Chief Executive – 3 days per week
- ii) Development Officer – 2 days per week
- iii) Office Support – 3 days per week
- iv) Accountant

e) Affiliated associations.

- i) N/A

3) Membership and participation

- a) **Cost of affiliation per club/member to your association, (and where there is a fee to compete),**
- b) **Any information on the demographics of your membership**
 - i) 1,327 members

4) Affiliated associations, leagues, competitions, including the number of clubs in each,

- a) **Interstate competitions/leagues that team(s) compete in, name of competition and number of teams,**
 - i) 6 competition disciplines
- b) **Number that could be classified as rural and number metropolitan.**
 - i) N/A

5) Names of sponsors currently supporting the SSA.

- a) VicHealth
- b) Sport and Recreation Victoria
- c) Sorbent

Mapping Structure For Victorian Country Football League

1) State organisational structure

a) Elected members, number of and term of appointment for each position,

- i) 9 Directors are elected by the affiliated leagues, including a President and Senior Vice President.

b) Full-time staff and position/role,

- i) General Manager
- ii) Operations Manager
- iii) Football Administrator

c) Positions that are required and “filled” by volunteers,

d) Permanent paid part time staff and position/role,

e) Affiliated associations.

- i) Football Victoria

2) Membership and participation

a) Cost of affiliation per club/member to your association, (and where there is a fee to compete),

b) Any information on the demographics of your membership

3) Affiliated associations, leagues, competitions, including the number of clubs in each,

a) Details of affiliated associations (number of clubs, participants etc)

- i) 14 Regions
 - Sunraysia
 - North Central
 - Central Murray
 - Wimmera
 - Western
 - Goulburn Murray
 - North East Border
 - East Gippsland
 - Mornington
 - Ballarat
 - Bendigo
 - West Coast
 - Hampden
 - West Coast

- ii) 98 Leagues -
 - Major Leagues (situated around major towns/cities)
 - District Leagues
 - Junior Football (statewide competitions for players aged 9-17 years)

- iii) 869 Clubs
- iv) 2,722 Teams
- v) 68,000 players (approx)

Mapping Structure For Victorian Cricket Association

1) National Organisational structure

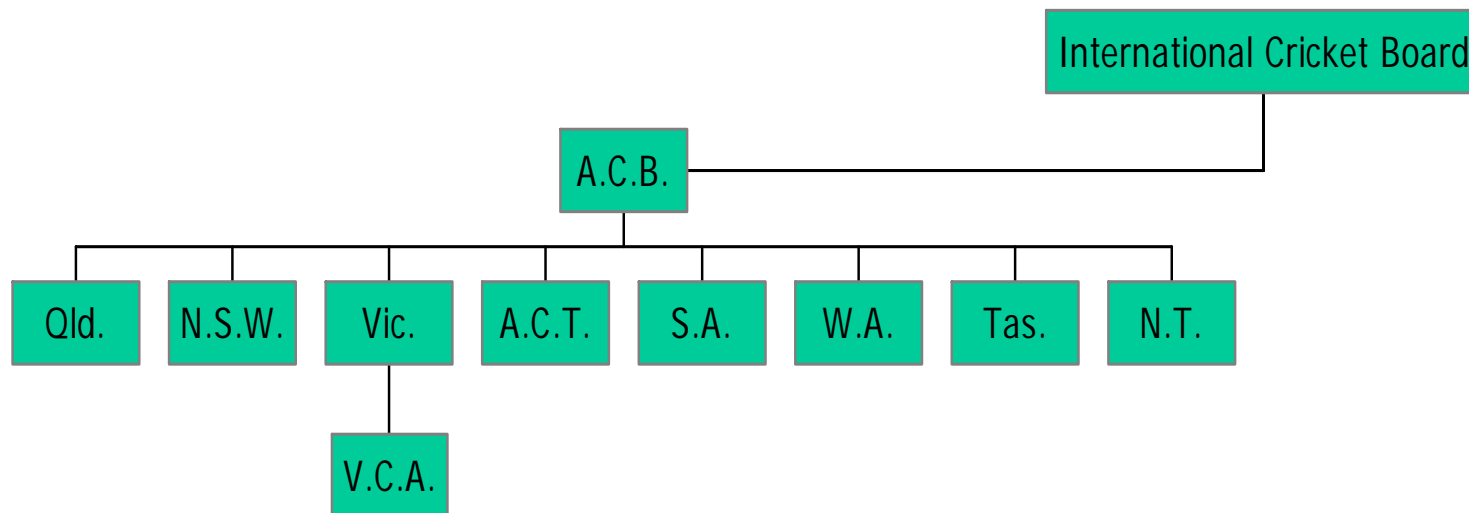

2) State organisational structure

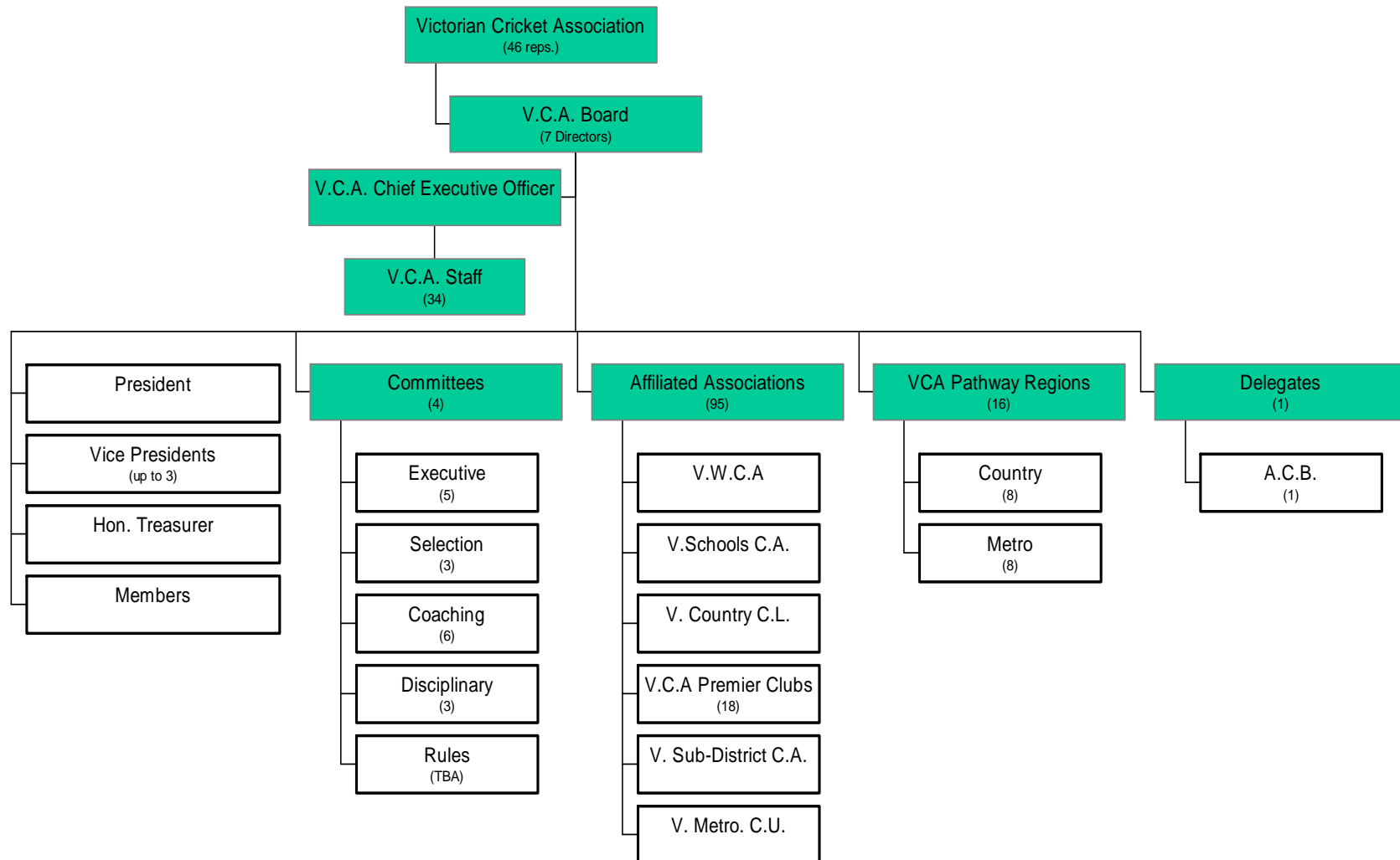

a) Elected members, number of and term of appointment for each position,

- i) The V.C.A is the “custodian” of Cricket in Victoria
- ii) The V.C.A is made up of representatives:
 - (1) The 18 Premier Clubs (2 reps per club)
 - (2) Victorian Country Cricket League (2 reps)
 - (3) Victorian Sub-District Cricket Association (4 reps)
 - (4) Victorian Women’s Cricket Association (1 rep)
 - (5) Victorian Schools Cricket Association (1 rep)
- iii) The V.C.A. is governed by a Board of seven Directors
- iv) All Directors elected annually by representatives to the Association

b) Full-time staff and position and their role,

- i) There are 35 full-time staff
- ii) These staff report to the Chief Executive Officer
- iii) V.C.A staff are divided into three key departments:
 - (1) Cricket
 - (2) Marketing & Communications
 - (3) Finance & Administration
- iv) Victorian Cricket Coordinator

c) Positions that are required and “filled” by volunteers,

- i) All committee members

d) Permanent paid part time staff and position/role,

- i) A large number of casual and part-time staff are engaged in a variety of departments
- ii) A large number of “contracted” players

e) Affiliated associations.

- i) In total there are 95 affiliated associations

3) Membership and participation

a) Cost of affiliation per club/member to your association, (and where there is a fee to compete),

- i) Not available

4) Affiliated associations, leagues, competitions, including the number of clubs in each,

a) Details of affiliated associations (number of clubs, number of participants etc.)

- i) Number of teams and players:

| Team/players | Number |
|----------------------------------|---------------|
| Junior | 2634 |
| Junior players | 39510 |
| Senior | 3841 |
| Senior players | 57615 |
| Super 8's | 46 |
| Super 8's players | 460 |
| Have a go centres | 313 |
| Have-a-go participants | 9266 |
| Organised school cricket players | 62774 |

b) Details where possible of non-affiliated associations/organisations (size, competitions, club numbers, geographical location, etc.)

c) Interstate competitions/leagues that team(s) compete in, name of competition and number of teams,

- i) Mercantile Mutual Cup
- ii) Pura Cup
- iii) Matches against visiting International teams
- iv) Under 19 National competition
- v) Under 17 National competition
- vi) Under 18 V.C.A. Coca Cola Cup (from 16 pathway regions)
- vii) Under 16 Dowling Shield (Metro and regional)
- viii) Milo Kanga & Supa 8's (regional)
- ix) Hatch Shield (Under 15's)
- x) Junior Country Week competition (Under 15 and 13's)
- xi) Mitchell Shield (Under 13)

d) Number that could be classified as rural and number metropolitan.

5) Names of sponsors currently supporting the SSA.

- a) Major sponsors only (including State and Federal Gov't, no \$\$\$ to be listed)
- i) SunSmart
 - ii) CUB – Light Ice
 - iii) VicHealth
 - iv) Coca Cola Amatil
 - v) Commonwealth Bank
 - vi) Sportal.com.au
 - vii) Cathay Pacific

- viii) Ansett Australia
- ix) Department of Sport and Recreation
- x) Radio Sport 927AM

6) Any other information you may think would assist in helping us understand the structure and governance of your SSA.

- a) Difficulties/opportunities to increase participation, competition numbers, communication with clubs/national body for example.

Mapping Structure For Victorian Diving Association Inc.

1) National Organisational structure

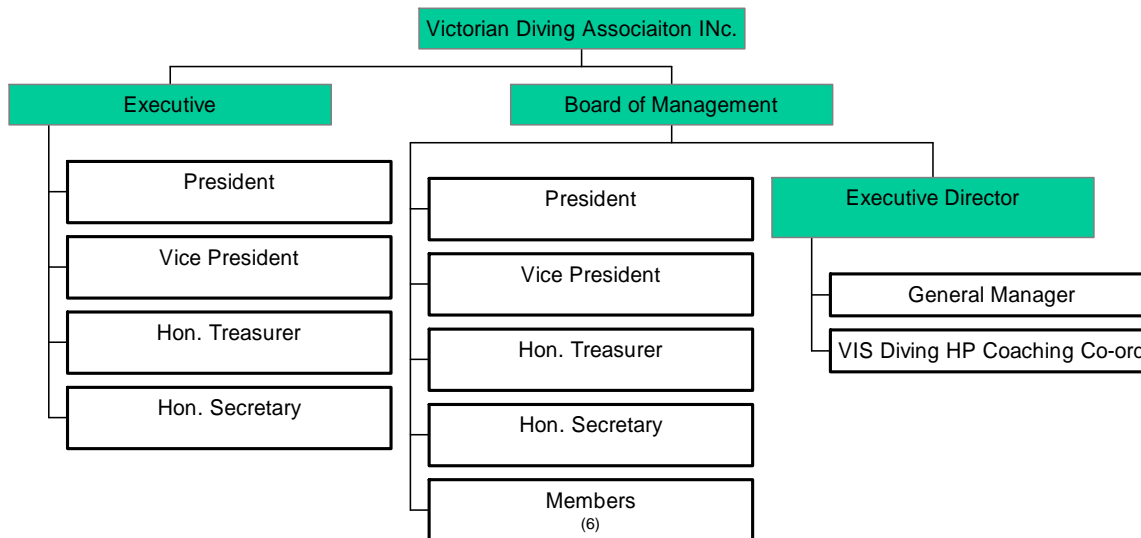

2) State organisational structure

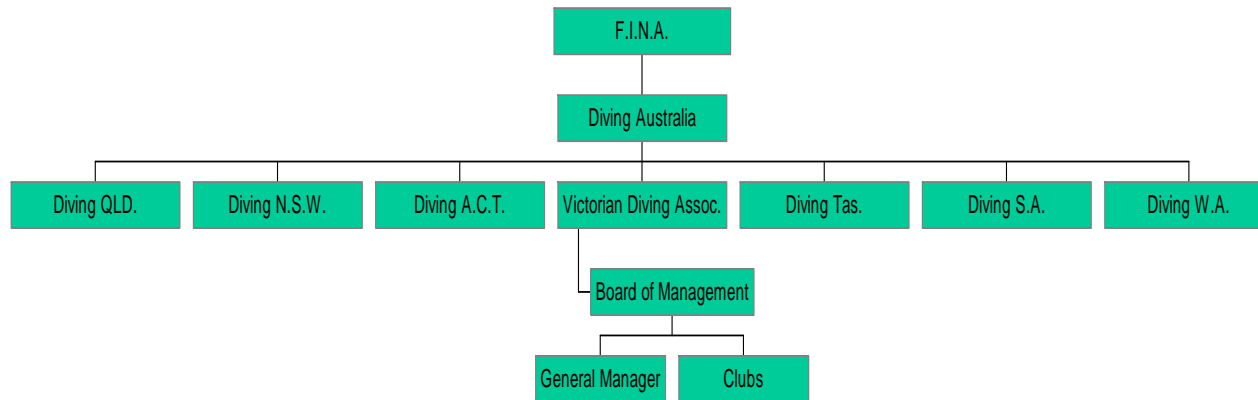

a) Elected members, number of and term of appointment for each position,

- i) All elected positions are for one year
- ii) President (these make up the executive)
- iii) Vice-President
- iv) Honorary Secretary
- v) Honorary Treasurer
- vi) 6 Members of the Board of Management (these plus the executive make up the Board of Management)
- vii) Each Board member is responsible for a range of responsibilities

b) Full-time staff and position/role,

- i) Nil

c) Positions that are required and “filled” by volunteers,

- i) All Board of Management positions
- ii) Up to 14 competition Officials
- iii) Social secretary, Competitor co-ordinator, Chief referee, Editor, Delegate to ADA, Divers representative

d) Permanent paid part time staff and position/role,

- i) General manager (20 hours per week)
- ii) VIS Diving HP Coaching Co-ordinator (24 hours per week)

e) Affiliated associations.

- i) Clubs: 12 affiliated (10 metro, 2 Country)
- ii) Schools Affiliated: 28 (all metro)

3) Membership and participation

a) Cost of affiliation per club/member to your association, (and where there is a fee to compete),

i) Membership fees

| | Metropolitan | Rural |
|----------------------------------|---------------------|--------------|
| Single member | \$65.00 | \$35.00 |
| 2 member family | \$100.00 | \$25.00 |
| 3 member family | \$120.00 | \$20.00 |
| 4 member family | \$136.00 | \$17.00 |
| 5 member family | \$150.00 | \$15.00 |
| Masters | \$46.00 | |
| Club competitor (minor events) | \$33.00 | |
| Participation Diving | \$6.00 | |
| International Competitor | \$9.00 | |
| Coaches | \$52.00 | |
| State & National officials | \$36.00 | |
| Club, school & pennant officials | \$27.00 | |
| Parents/friends | \$27.00 | |

b) Any information on the demographics of your membership

i) Membership is 309 with 190 Divers.

4) Affiliated associations, leagues, competitions, including the number of clubs in each,

a) Interstate competitions/leagues that team(s) compete in, name of competition and number of teams,

i) National Championships

b) Number that could be classified as rural and number metropolitan.

5) Names of sponsors currently supporting the SSA.

Major sponsors:

Victorian Institute of Sport

VicHealth

Department of Sport and Recreation

SunSmart

Australian Diving Association

Mapping Structure For Victorian Golf Association

a) Elected members, number of and term of appointment for each position,

b) Full-time staff and position and their role,

- i) Executive Director
- ii) Administration Officer
- iii) Business Manager
- iv) Country Development Project Manager - TRIP
- v) Development Officer (Part-time)
- vi) Golf Programs Assistant
- vii) Golf Programs Manager
- viii) 'Golf Victoria' Advertising Sales Manager
- ix) Journal Manager
- x) Junior Development Manager
- xi) Personal Assistant to Executive Director
- xii) Receptionist
- xiii) Senior Secretary

c) Positions that are required and “filled” by volunteers,

d) Permanent paid part time staff and position/role,

- i) Golfpass Officer

e) Affiliated associations.

2) Membership and participation

a) Cost of affiliation per club/member to your association, (and where there is a fee to compete),

b) Any information on the demographics of your membership (age, sex, location, and anything else)

- i) 360 golf clubs
- ii) 130,000 registered club golfers affiliated with the VGA and with its sister body, Women's Golf Victoria
- iii) 230,000 social golfers receive support services provided by the two Associations

3) Affiliated associations, leagues, competitions, including the number of clubs in each,

4) Details of affiliated associations (number of clubs, number of participants, etc.)

- i) Within metropolitan Melbourne clubs are categorised into:
 - (1) Private Clubs,
 - (2) Victorian Golf League Clubs,
 - (3) Associated Clubs
 - (4) Public Golf Facility.
- ii) Outside of metropolitan Melbourne, clubs are organised through a network of four zones and seventeen Districts

| Melbourne Metropolitan Area | |
|------------------------------------|--------------------|
| | Private Golf Clubs |
| | Associated Clubs |

| |
|--------------------------------|
| Victorian Golf League Clubs |
| Public Golf Facilities |
| Eastern Victoria Region |
| EAST GIPPSLAND DISTRICT |
| PENINSULA DISTRICT |
| SOUTH GIPPSLAND DISTRICT |
| WEST GIPPSLAND DISTRICT |

| |
|--|
| North and North Western Victoria Region |
| KARA KARA DISTRICT |
| NORTHERN DISTRICT |
| SUNRAYSIA DISTRICT |
| WIMMERA DISTRICT |

| |
|--|
| North Eastern and Central Victoria Region |
| BENDIGO DISTRICT |
| CENTRAL DISTRICT |
| DALHOUSIE DISTRICT |
| GOULBURN VALLEY DISTRICT |
| NORTH EASTERN DISTRICT |

| |
|--------------------------------------|
| South Western Victoria Region |
| BALLARAT DISTRICT |
| CORANGAMITE DISTRICT |
| GEELONG DISTRICT |
| SOUTH WESTERN DISTRICT |

b) Details where possible of non-affiliated associations/organisations (size, competitions, club numbers, geographical location, etc.)

c) Interstate competitions/leagues that team(s) compete in, name of competition and number of teams,

i) There are hundreds of events and competitions conducted around Victoria every year, below are some of the major Victorian competitions for 2001, including courses where stated:

| Competition | Club |
|---|--------------------|
| Amateur Mixed Foursomes Championship of Victoria | Royal Melbourne |
| Amateur Sand Greens Championship of Victoria | Bandiana Golf Club |
| Bendigo Bank Country Week | Green Acres |
| | Long Island |
| | Peninsula |
| | Rosanna |
| | Spring Valley |
| Bendigo Bank Victorian Country Teams Championship | Colac Golf Club |
| Champion of Champions | Huntingdale |
| Ivo Whitton Trophy | |
| Mazda Victorian Four Ball Championship | Barham GC |
| | Bendigo GC |
| | Commonwealth GC |
| | Heidelberg GC |
| | Horsham GC |
| | Kingston Heath GC |
| | Lonsdale GC |
| | Mildura GC |
| | Northern GC |
| | Port Fairy GC |

| | |
|---|--------------------------|
| | Rosebud CC |
| | Sale GC |
| | Sorrento GC - Final |
| | Southern GC |
| | The National GC - Final |
| | Trafalgar GC |
| | Woodlands GC |
| Open Heart Open | Spring Valley - 18 Holes |
| Senior Amateur Championship of Victoria | Port Fairy |
| | Warrnambool |
| Sir Dallas Brooks Trophy | Metropolitan |
| Victorian Amateur | Box Hill |
| | Woodlands |
| | Yarra Valley |
| Victorian Amateur Foursomes | Sorrento |
| Victorian Open | |

d) Number that could be classified as rural and number metropolitan.

5) Any other information you may think would assist in helping us understand the structure and governance of your SSA.

a) Difficulties/opportunities to increase participation, competition numbers, communication with clubs/national body for example.

Mapping Structure For Victorian Gymnastics Association

1) National Organisational structure

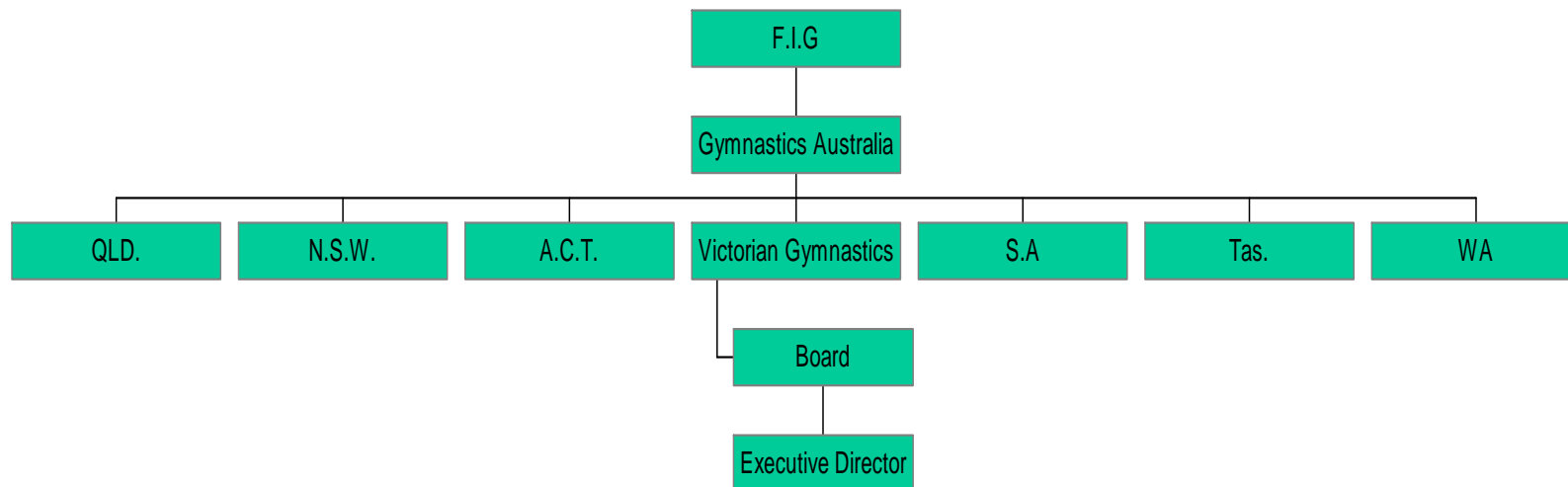

2) State organisational structure

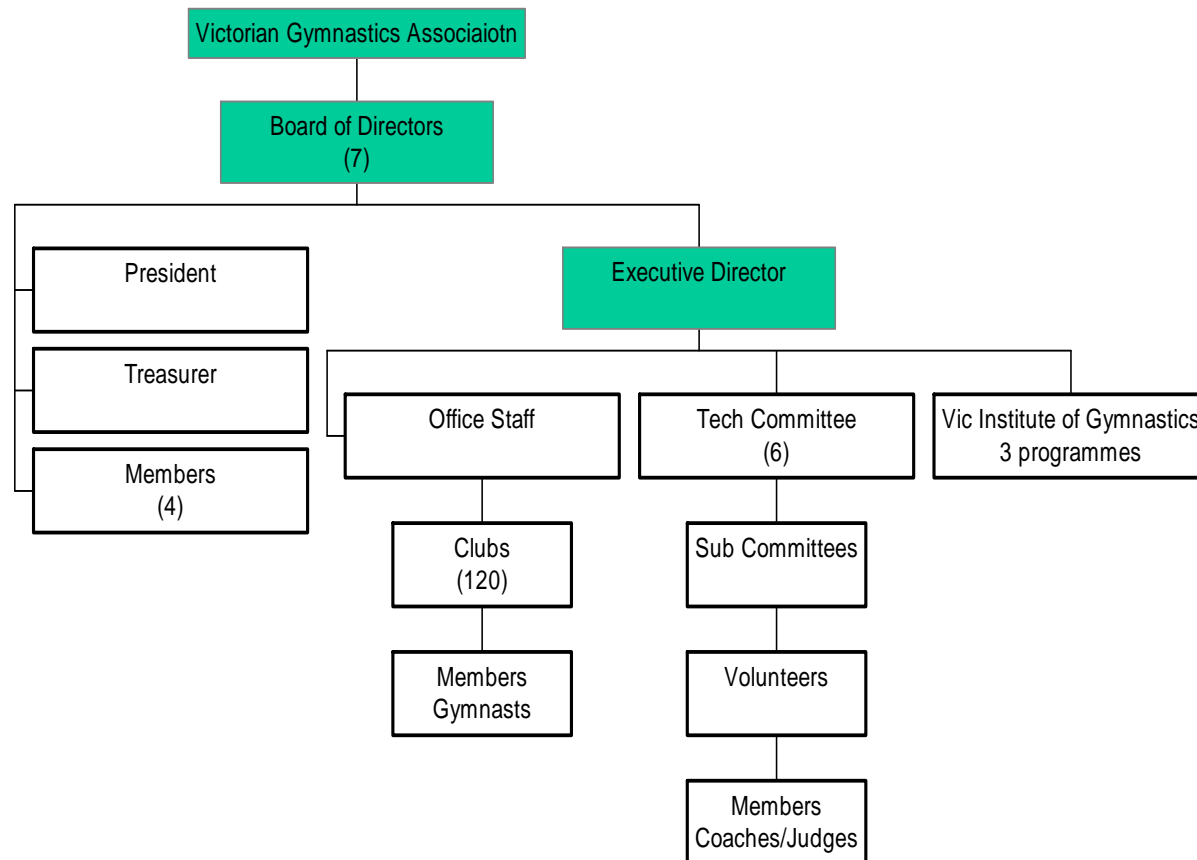

a) Elected members, number of and term of appointment for each position,

- i) President – term 3 years
- ii) Vice President – term 2 years
- iii) Treasurer – term 2 years
- iv) Four Board Directors – term 2 years
- v) One special Board member with business acumen/technical skills – term 2 years
- vi) ALL positions have staggered retirements from the Board

b) Full-time staff and position/role,

- i) Executive Director
- ii) Administrator
- iii) Coaching Director/Teacher Education
- iv) Secretary/receptionist

c) Positions that are required and “filled” by volunteers,

- i) Board members
- ii) Technical committees
- iii) Officials, judges etc...

d) Permanent paid part time staff and position/role,

- i) Kindergym coordinator Special projects 3/week
- ii) Events Director 3/week
- iii) Club Services & Development Officer 3/week
- iv) Registrar 3/week
- v) Sport integration 2/week
- vi) Coaches (7)

e) Affiliated associations

3) Membership and participation

f) Cost of affiliation per club/member to your association, (and where there is a fee to compete)

- i) Club \$375.00
- ii) Individual \$22.00
 - (1) Under 5 13.20
 - (2) Coach \$110.00
 - (3) Judge \$60.00
 - (4) Other \$20.00

g) Any information on the demographics of your membership

- i) Membership numbers:

| | |
|--------------------|-------|
| Gymnasts | 17427 |
| Technical members | 623 |
| Level 1 judges | 125 |
| Independent member | 9 |

4) Affiliated associations, leagues, competitions, including the number of clubs

a) Interstate competitions/leagues that team(s) compete in, name of competition and number of teams,

- i) National Levels Championships (MAG, WAG, RG)
- ii) Australian Championships (MAG, WAG, RG, TRP, AER, ACR)
- iii) Affiliated Associations, NIL

b) Number that could be classified as rural and number metropolitan.

- i) 120 Clubs statewide
 - (1) 80 metropolitan
 - (2) 40 rural

5) Names of sponsors currently supporting the SSA.

- a) VicHealth
- b) National Heart Foundation
- c) Sport and Recreation Victoria
- d) QANTAS
- e) Victorian Institute of Sport
- f) Beiersdorf Australia Ltd.
- g) Morrows
- h) Alpha Factor
- i) Budget Car Rental

Mapping Structure For Victorian Ladies Bowling Association

1) National Organisational structure

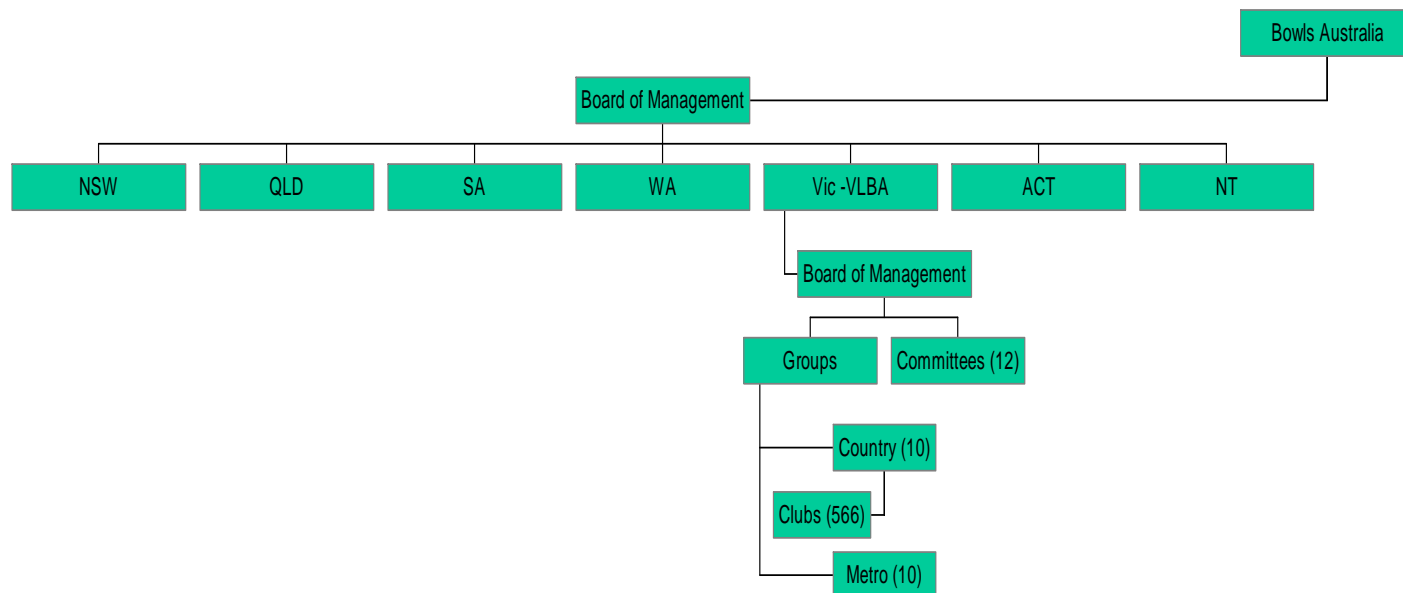

The Victorian Ladies' Bowling Association Inc. is affiliated with the Australian Women's Bowling Association (AWBC). Each State/Territory authority controlling the game of women's bowls is affiliated with the AWBC.

2) State organisational structure

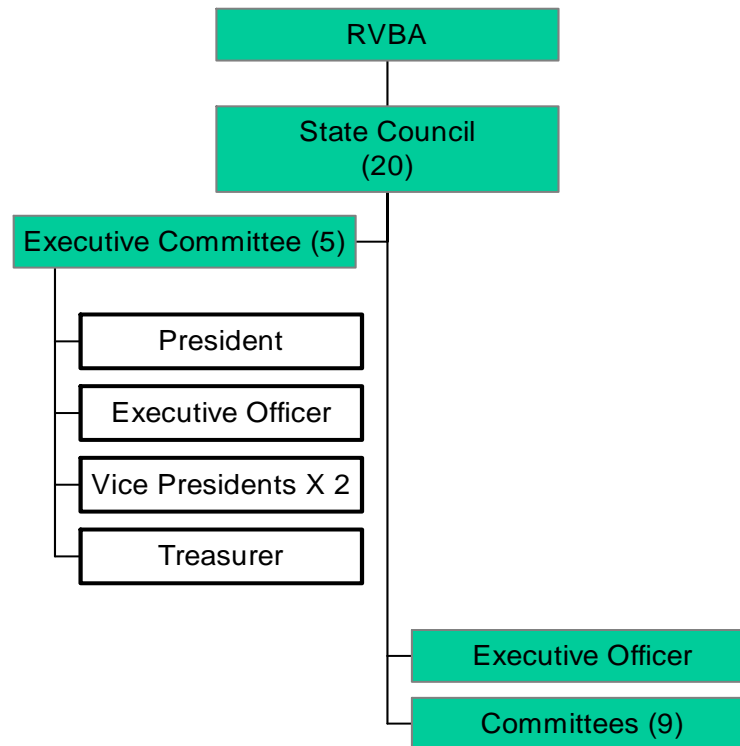

a) **Elected members, number of and term of appointment for each position,**

- i) President, Immediate Past President and Hon. Treasurer are elected annually
- ii) State Council consists of twenty (20) Councilors elected annually representing twenty groups throughout the state, plus State President, Immediate Past President and Hon Treasurer.

b) Full-time staff and position/role,

- i) Three (3) full time paid staff
 - (1) Executive Officer
 - (2) Administration Assistant
 - (3) Receptionist/Assistant

c) Positions that are required and “filled” by volunteers,

- i) All members of State Council are volunteers i.e. twenty three.
- ii) Councilors stand on a number of Committees each season:
 - (1) Competitions,
 - (2) Metropolitan Pennant,
 - (3) Rules & Appeals,
 - (4) State Selection,
 - (5) Umpire Board,
 - (6) Bowls Journal,
 - (7) Junior Bowls,
 - (8) Promotion & Development,
 - (9) Saturday competition,
 - (10) Coaches Board,
 - (11) Historical and Social/House
- iii) Committee and sub – Committee members are all volunteers

d) Permanent paid part time staff and position/role,

- i) Nil

e) Affiliated associations.

- i) 20 affiliated groups

3) Membership and participation

- a) **Cost of affiliation per club/member to your association, (and where there is a fee to compete),**
 - i) Metropolitan members \$18.00
 - ii) Country members \$17.00
 - iii) New Clubs \$50.00

- b) **Any information on the demographics of your membership**
 - i) 100% female
 - ii) 15,282 members of Country Clubs
 - iii) 9,058 members of Metropolitan Clubs

4) Affiliated associations, leagues, competitions, including the number of clubs in each,

- a) **Interstate competitions/leagues that team(s) compete in, name of competition and number of teams,**
 - i) Test matches held annually or bi-annually between states and territories

- b) **Number that could be classified as rural and number metropolitan.**
 - i) The VLBA currently have 539 affiliated clubs with 24,340 affiliated members.
 - ii) Metropolitan Clubs 159 i.e. 9,058 members
 - iii) Country Club 380 i.e. 15,282 members

Mapping Structure For Victorian Little Athletics Association

1) National Organisational structure

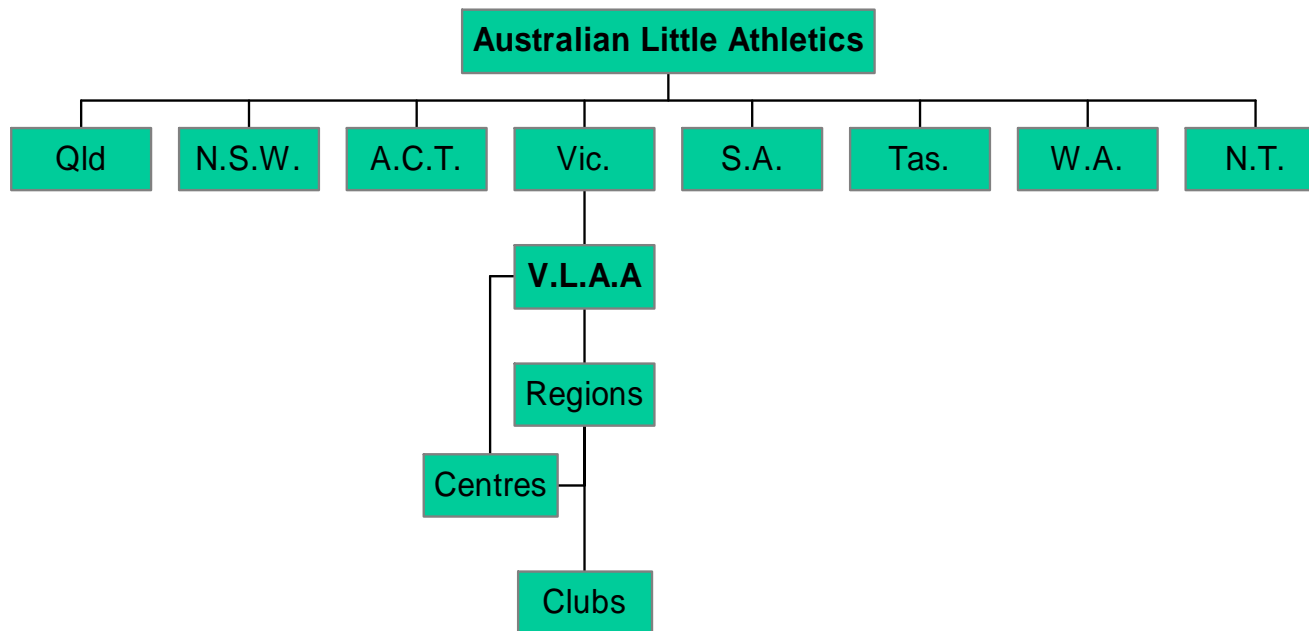

2) State organisational structure

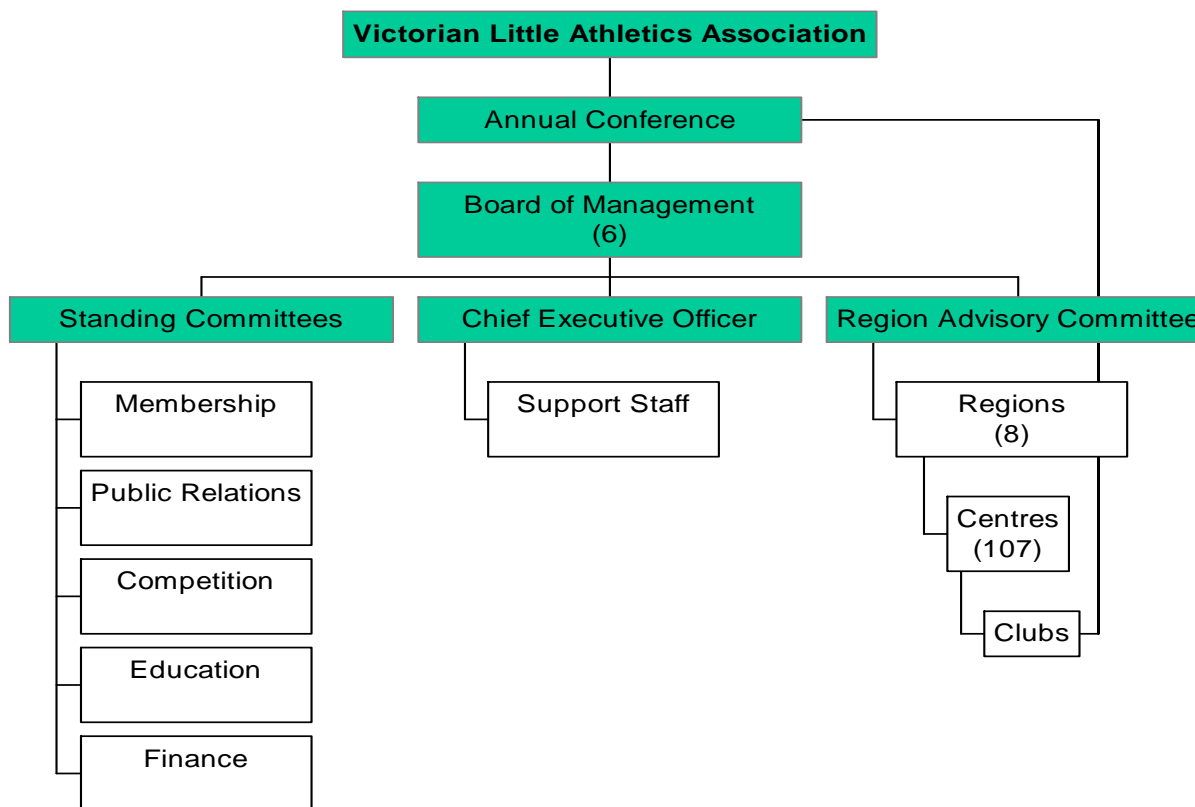

a) Elected members, number of and term of appointment for each position,

- i) The Annual Conference is comprised of not more than 2 delegates from each affiliated Centre
 - (1) Meets annually in August
- ii) Board is made up of 6 members:

- (1) Chairman
 - (2) Competition Director
 - (3) Membership Director
 - (4) Finance Director
 - (5) Education Director
 - (6) Public Relations Director
- iii) Each Director is ex-officio member of each standing committee and elected for a term of 2 years
 - iv) A maximum of 3 terms for any Board members,
 - v) The regional Advisory Committee is made up of 2 delegates from each of the 8 regions
 - vi) The CEO is also the Public Officer of the Association

b) Full-time staff and position and their role,

- i) Chief Executive Officer
- ii) Operations Manager
 - (1) Promote, foster and develop participation
 - (2) Co-ordinate centres
 - (3) Co-ordinate State events and competitions
 - (4) Finance and budgets
- iii) Marketing Administration Manager
 - (1) Corporate positioning
 - (2) Market research
 - (3) Marketing communications
 - (4) Marketing Administration
 - (5) Liaison with Government Statutory bodies
- iv) Development Manager
 - (1) On track program
 - (2) Schools Participation
 - (3) Coaching/Camps/Junior Development
 - (4) Seminars & external liaison
 - (5) Development Squad
 - (6) Development of competitive members

- (7) Development of Ordinary Members
- v) Office co-ordinator
 - (1) Support Services
 - (2) Records Management
 - (3) Operations Administration
- c) Positions that are required and “filled” by volunteers,**
 - i) Many in terms of organising the “on track” activities
 - ii) Membership of all committees except where CEO or other Full-time person is a member,
 - iii) All weekend officials
 - iv) All Officials at State Championships
 - v) All Centre/Venue/Club executive positions
- d) Permanent paid part time staff and position/role,**
 - i) Covered by b)
- e) Affiliated associations.**
 - i) All are part of the overall structure, i.e. part of the centres

3) Membership and participation

a) Cost of affiliation per club/member to your association, (and where there is a fee to compete),

- i) Membership fees: \$22.00 plus a fee to the Centre of which varies from centre to centre.
- ii) Affiliation Fees Centres \$10.00
 Clubs \$5.00

b) Any information on the demographics of your membership (age, sex, location, and anything else)

i) By Region

| Region | Numbers |
|------------------|---------|
| Eastern Metro | 3972 |
| Southern metro | 4396 |
| Northern Metro | 2869 |
| Western Metro | 2776 |
| Wimmera/Mallee | 701 |
| Gippsland | 1147 |
| Northern Country | 3330 |
| Western Country | 1329 |

ii) A total of more than 20000 members

| Age | Males | Females |
|---------------------------------------|-------|---------|
| U/7 – U/10 (four age groups combined) | 60% | 55% |

iii) More than 300 clubs

4) Affiliated associations, leagues, competitions, including the number of clubs in each,

a) Details of affiliated associations (number of clubs, number of participants, etc.)

i) See tables above

b) Details where possible of non-affiliated associations/organisations (size, competitions, club numbers, geographical location, etc.)

i) More than 300 clubs working through 107 centres and 8 Regions

c) Interstate competitions/leagues that team(s) compete in, name of competition and number of teams,

i) National Championships are conducted each year

d) Number competitions that could be classified as rural and number metropolitan.

i) Metro competitions: Information unable to be supplied

ii) Number of Country: Information unable to be supplied

5) Names of sponsors currently supporting the SSA.

a) Major sponsors only (including State and Federal Gov't, no \$\$\$ to be listed)

i) VicHealth

ii) TXU

iii) Sport and Recreation

iv) Spring Valley

v) Capt'n Snooze

vi) Mars Fund Raising

vii) Blue Gum Clothing

viii) Kids Klix

ix) Ardmona Foods Limited

As well as minor sponsors such as

- i) Premier Pennants
- ii) Gold FM/TTFM
- iii) Foot Spray
- iv) Emu Spirit

6) Any other information you may think would assist in helping us understand the structure and governance of your SSA.

- a) Difficulties/opportunities to increase participation, competition numbers, communication with clubs/national body for example.

Mapping Structure For Victorian Orienteering Association

1) National Organisational structure

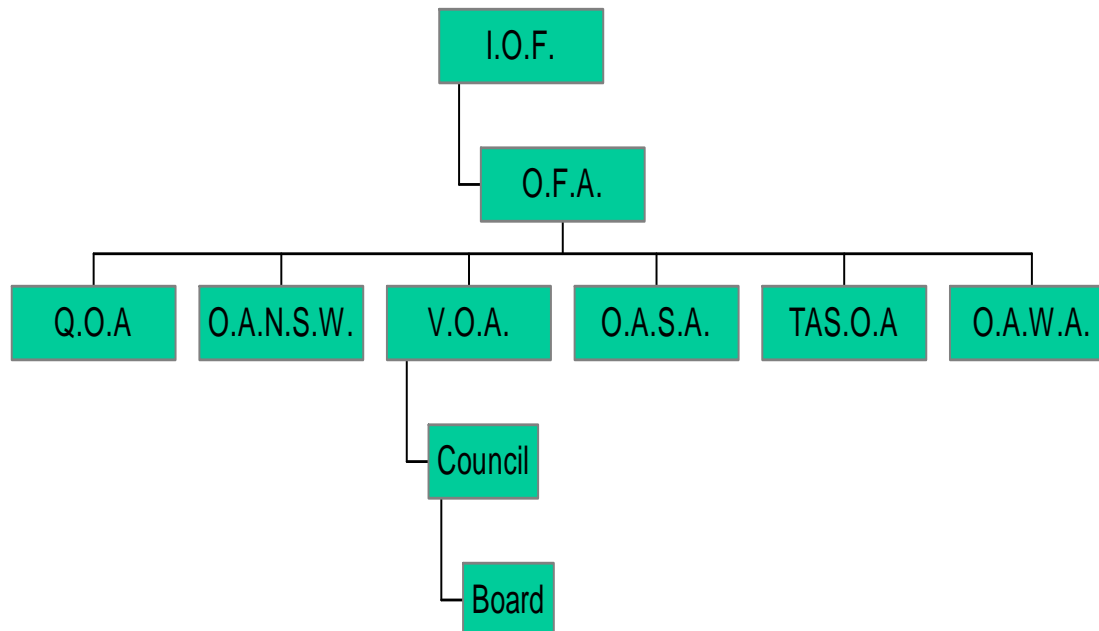

2) State organisational structure

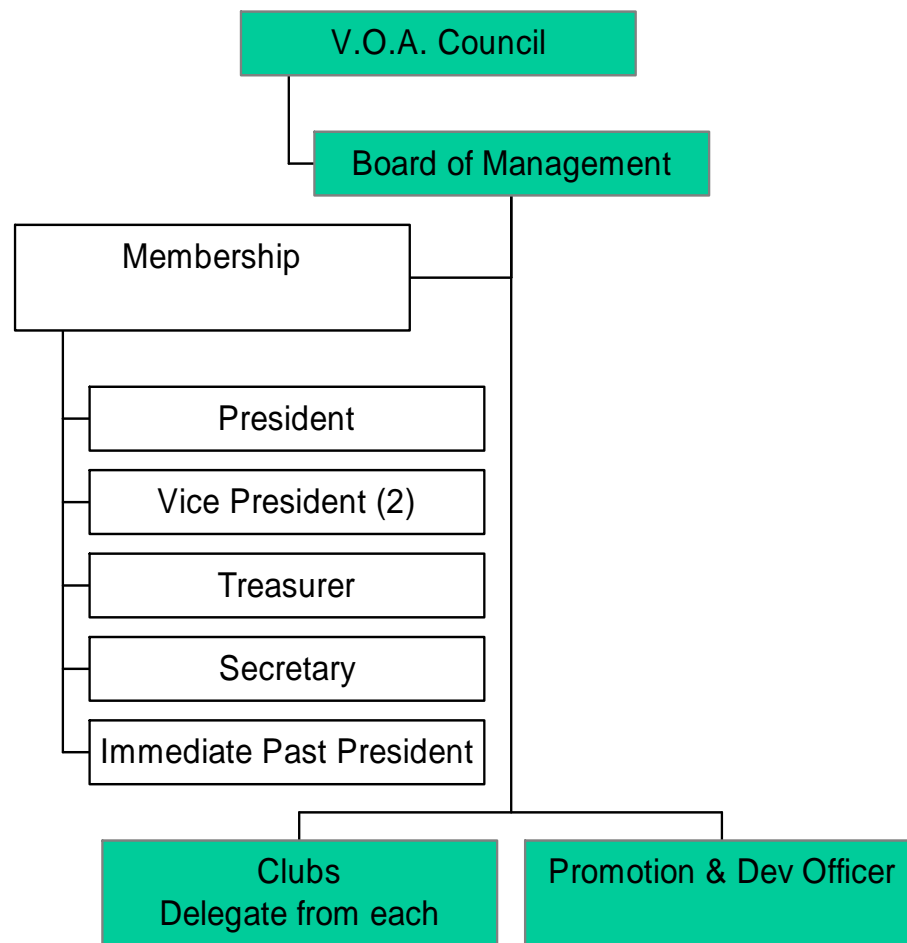

a) Elected members, number of and term of appointment for each position,

- i) The Council:
 - (1) Consists of the:
 - (a) President
 - (b) Secretary
 - (c) Treasurer
 - (d) Vice Presidents (2)
 - (e) Delegate from each member Club
 - (f) Chair of each subcommittee:
 - (i) BushO
 - (ii) Street/ParkO
 - (iii) Coaching
 - (iv) Magazine
 - (v) Fixtures
 - (g) And any one else such as treasurer for Schools Orienteering.
- ii) Board:
 - (1) President – Term 1 year
 - (2) Vice Presidents (2) Term 1 year
 - (3) Secretary – Term 1 year
 - (4) Treasurer – Term 1 year
 - (5) Past President
 - (6) The Board may invite others to sit but not vote

b) Full-time staff and position and their role,

- i) Nil

c) Positions that are required and “filled” by volunteers,

- i) All official and club based positions are volunteer

d) Permanent paid part time staff and position/role,

- i) Promotions and Development Officer

e) Affiliated associations.

- i) Schools who have a membership of 16

3) Membership and participation

a) Cost of affiliation per club/member to your association, (and where there is a fee to compete),

- i) As per table:

| Clubs annually | |
|-----------------------|----------|
| Large clubs | \$380.00 |
| Small clubs | \$270.00 |
| Remote clubs | \$130.00 |
| | |
| Family | \$66.00 |
| Senior Individual | \$47.00 |
| Junior Individual | \$24.00 |
| Student | \$24.00 |
| School | \$80.00 |

b) Any information on the demographics of your membership (age, sex, location, and anything else)

- i) Current membership and break down as per table below:

| Memberships | Number |
|--------------------|---------------|
| Family | 260 |
| Senior | 112 |
| Junior | 14 |
| Associate | 16 |

4) Affiliated associations, leagues, competitions, including the number of clubs in each,

a) Details of affiliated associations (number of clubs, number of participants,etc.)

- i) 10 Associations affiliated
- ii) Number of events and type as below:

| TOTAL Events held | Number |
|--------------------------|-----------------------|
| Day | 56 |
| Evening | 87 |
| School | 4 Championship events |
| | 40 School events |
| Local Club | 37 |
| Ski-O | 3 |
| MTB-O | 13 |
| | |

| Event Participation | |
|----------------------------|------|
| Day | 5555 |
| Evening Street | 9175 |
| School | 6618 |
| Local Club | 1098 |
| Ski-O | 33 |
| MTB-O | 619 |

b) Details where possible of non-affiliated associations/organisations (size, competitions, club numbers, geographical location, etc.)

- i) Nil non-affiliated associations & Clubs??????
- ii) Victorian Secondary Schools Orienteering Championships
- iii) Victorian MTB-O Championships
- iv) Victorian Primary Schools Orienteering Championships:
 - (1) Bendigo Region
 - (2) Western Metropolitan
 - (3) Eastern Metropolitan

c) Interstate competitions/leagues that team(s) compete in, name of competition and number of teams,

- i) National Championships:
 - (1) National:
 - (a) Australian Individual Championships (850)
 - (b) Australian Inter-Club Championships
 - (c) National Orienteering League

d) Number that could be classified as rural and number metropolitan.

- i) Victorian Secondary Schools Orienteering Championships - Remote
- ii) Victorian Primary Schools Orienteering Championships
 - (1) Western Zone (Westerfolds Park) - Metropolitan
 - (2) Eastern Zone (Woodend) - Metropolitan
 - (3) Bendigo - Remote

5) Names of sponsors currently supporting the SSA.

a) Major sponsors only (including State and Federal Gov't, no \$\$\$ to be listed)

- i) VicHealth
- ii) Sport and Recreation Victoria
- iii) QANTAS
- iv) ANSVAR
- v) Silva
- vi) Australian Sports Commission
- vii) Melway

6) Any other information you may think would assist in helping us understand the structure and governance of your SSA.

a) Difficulties/opportunities to increase participation, competition numbers, communication with clubs/national body for example.

- i) VOA conducts "Community Education Courses" both Metropolitan and Rural/Regional, in the evening for 3 hours
- ii) Talent ID Program for young students 11 – 14 years of age.

Mapping Structure For Victorian Rogaining Association Inc.

1) National Organisational structure

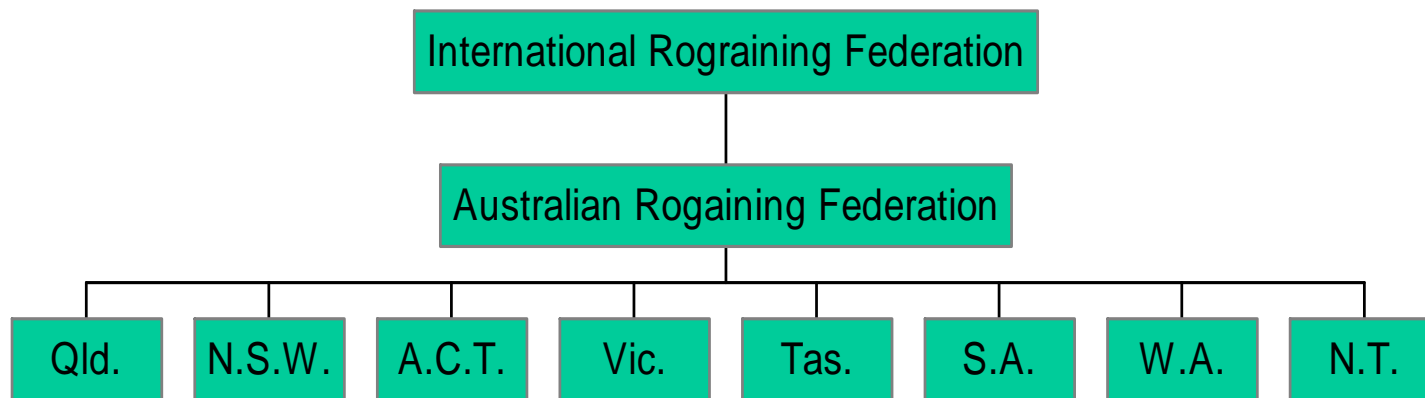

Note: The IRF is currently being “reformed” and although highly probable, the Australian Rogaining Association (not Federation) is not currently officially affiliated with the IRF.

2) State organisational structure

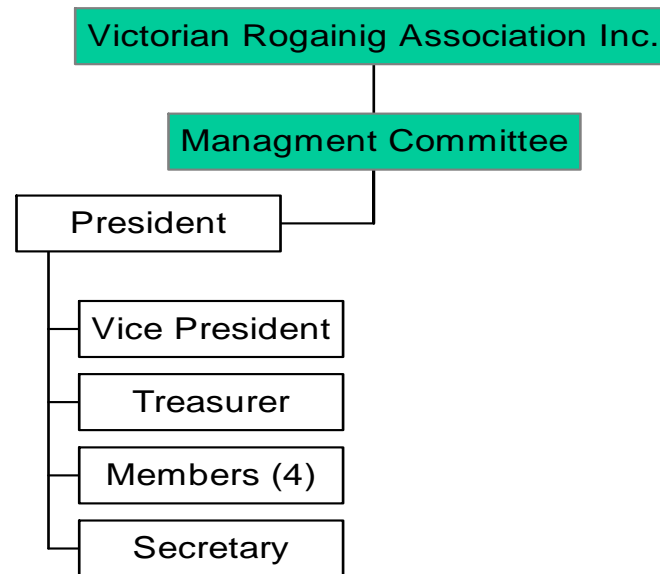

a) Elected members, number of and term of appointment for each position,

- i) President
- ii) Vice President
- iii) Secretary
- iv) Treasurer
- v) Committee members (4)
- vi) All committee positions are elected yearly

b) Full-time staff and position and their role,

- i) No positions are full time. The association is run purely on a volunteer basis from the IRF down to each member association.

c) Positions that are required and “filled” by volunteers,

- i) Competition Manager
- ii) Partner Finder Service
- iii) Membership Secretary
- iv) Volunteer Co-ordinator
- v) Development Officer
- vi) Permanent Course Manager
- vii) Newsletter Editor
- viii) Site Officer
- ix) These positions are usually filled by volunteers but can be filled by elected committee members (the competition manager has always been filled by an elected committee member).

d) Permanent paid part time staff and position/role,

- i) Nil

e) Affiliated associations.

- i) No association are affiliated under the VRA
- ii) There is a Rogaining association in each state and territory which are members of the Australian Rogaining Association (as the diagram above)

3) Membership and participation

a) Cost of affiliation per club/member to your association, (and where there is a fee to compete),

- i) Annual Fee \$12/person
- ii) 6 month Fee \$7/person
- iii) Household Annual Fee \$20/household

- iv) Competition costs vary depending on the length of an event. We run 6hr 8hr 12hr 15hr and 24hr events. Prices range from:
 - (1) 1 hour events typically cost
 - (a) Adults \$14, Junior \$7, Family \$28
 - (2) 24 hour events typically cost
 - (a) Adults \$20, Junior \$10, Family \$40
- b) Any information on the demographics of your membership (age, sex, location, and anything else)**
 - i) Ages range from Juniors (as young as 5 or 6 year olds competing in the Family category under their own steam) to super veterans (over 55 years of age, competitors in there 80s compete in rogaines).
 - ii) Shorter events are much more popular with younger members (say under 30s) while the longer events, especially 24 hour events are much more popular with older members (say over 35s)

4) Affiliated associations, leagues, competitions, including the number of clubs in each,

- a) Details of affiliated associations (number of clubs, number of participants,etc.)**
 - i) All state rogaining associations
- b) Details where possible of non-affiliated associations/organisations (size, competitions, club numbers, geographical location, etc.)**
 - i) Nil

c) Interstate competitions/leagues that team(s) compete in, name of competition and number of teams,

- i) Competitions. There are a wide range of type of competition, below provides a sample of the range, duration and location.

| | | |
|---|------------------|--|
| Alpine 6 Hour | 6 hr | Falls Creek |
| Alpine Rogaine | 5 hr sno | Bogong High Plains |
| Arthur's Seat Seawinds Metro/Cyclogaine | 8 hr met/cyc | Mornington Peninsula |
| University of NSW Event | 6/12 hour | NSW |
| Bogong High Plains Alpine Rogaine | 4 hr sno | Bogong High Plains |
| City by the Bay | 6 hr met/cyc | Geelong and surrounds |
| Culturegaine | 6 hr metro | Melbourne city |
| Cyclogaine | 6 hr cyclo | Lilydale/Yarra Valley |
| Four Rivers Rogaine | 24+Roving 15hr | Wombat State Forest |
| Intervarsity 24 Hour | 24 hr | Yea/Switzerland Ranges |
| Metro/Cyclogaine | 6 hr met/cyc | Melbourne eastern suburbs |
| Mt Stirling Snowgaine | 5 hr sno | Mt Stirling Alpine Resort |
| Mullum Mullum Metro-Cyclogaine | 4+8 hr met/cyc | Mullum Mullum Creek |
| Paddy's Challenge | 6 hr | Paddy's Ranges State Park |
| Reedy Creek | 24+8 hr | Mt Disappointment SF |
| Snogaine | 6 hr sno | Bogong High Plains |
| Snowy Rail | 24 hr | Koetong/Shelley region |
| STR Annual Hike | 24 hr | Yea/Switzerland Ranges |
| Suburbogaine | 10 hr metro | Frankston and surrounds |
| Summer Metrogaine | 8+6+4 hr met/cyc | Mt Dandenong NP and western foothills |
| Victorian Metrogaine | 10 hr metro | Melbourne north/east/southeast suburbs |

| | | |
|-----------------------------------|-------|--------------------------|
| Victorian Rogaining Championships | 24 hr | Ravenswood |
| World Rogaining Championships | 24 hr | Beechworth and surrounds |

d) Number that could be classified as rural and number metropolitan.

- i) The VRA holds 10 to 11 events per year of which 1 would be classified as metropolitan (the Metrogaine/Cyclogaine) and all others would be considered rural

5) Names of sponsors currently supporting the SSA.

a) Major sponsors only (including State and Federal Gov't, no \$\$\$ to be listed)

- i) Sport and Recreation Victoria
- ii) Australian Rogaining Association

6) Any other information you may think would assist in helping us understand the structure and governance of your SSA.

a) Difficulties/opportunities to increase participation, competition numbers, communication with clubs/national body for example.

- i) We are purely a volunteer run organisation. We have a very dedicated bunch of individuals around which the organisation runs. Getting enough additional volunteers to run individual events is always a challenge.
- ii) Our shorter events (6 and 8 hour events) are heavily entered with usually 400 to 500 competitors per event. At the other end of the spectrum we may only get 150 to 200 people entered in the classical 24-hour events.
- iii) Communication is via our newsletter which is produced 11 times per year. A volunteer newsletter editor produces the newsletter. The VRA also has a website to keep members and others up-to-date and to publish results.

- iv) We have two Development Officers who have increased the profile of rogaine considerably among scouting groups and schools and have managed to get event results published in the major state newspapers. This has helped introduce a steady stream of new participants to our sport.
- v) There is only one face-to-face meeting between the ARA and the state associations per year. This meeting coincides with the running of the Australian Rogaining Championships. Other correspondence is usually by email.
- vi) We are continually trying to offer members different types of rogaines. We began initially with 24hr bush events and now run bush events of 6, 8, 12 15 and 24 hours. We run a 6 hour Snowgaine, Metrogaine and a Cyclogaine. In 2001 we will be holding a paddlegaine (canoes and kayaks) and a Trigaine (paddle/cycle/6hr rogaine).

7) Evaluation of your Governance

8) Evaluation of your management

Our management committee generally works well together. We always have a lot to get through at meetings, which we hold monthly. The committee's only self-criticism is that we don't have a committee member under 29, something we are trying to address. Our other main issue is that we are a volunteer run organisation and we all have full time jobs so finding time to get everything done is not easy. Also finding enough volunteers to run our events is a continual challenge although we have never had to cancel a scheduled event due to lack of volunteers.

Mapping Structure For Victorian Rowing Association

1) National Organisational structure

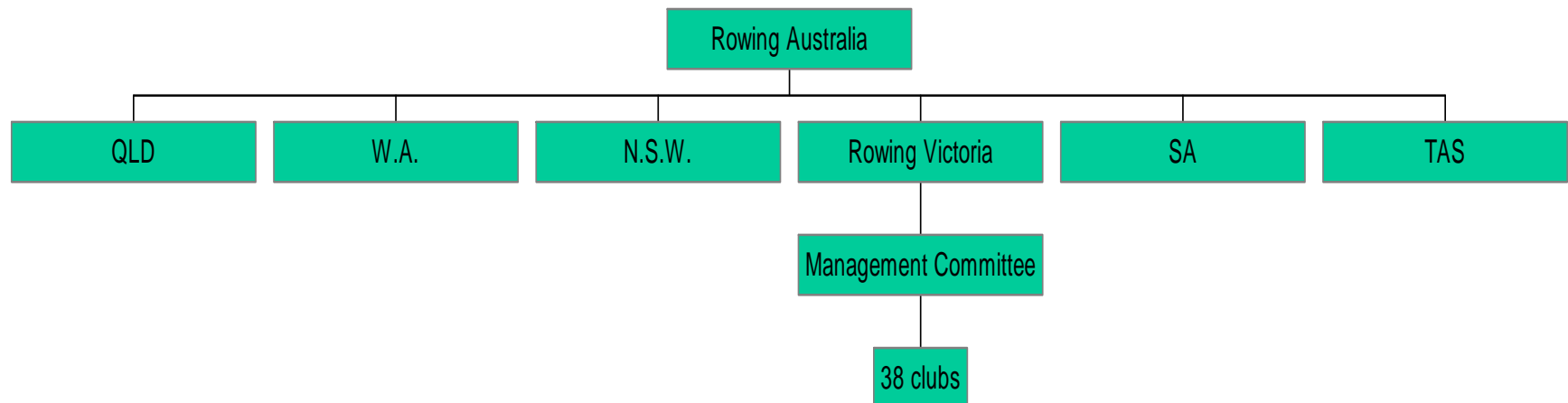

2) State organisational structure

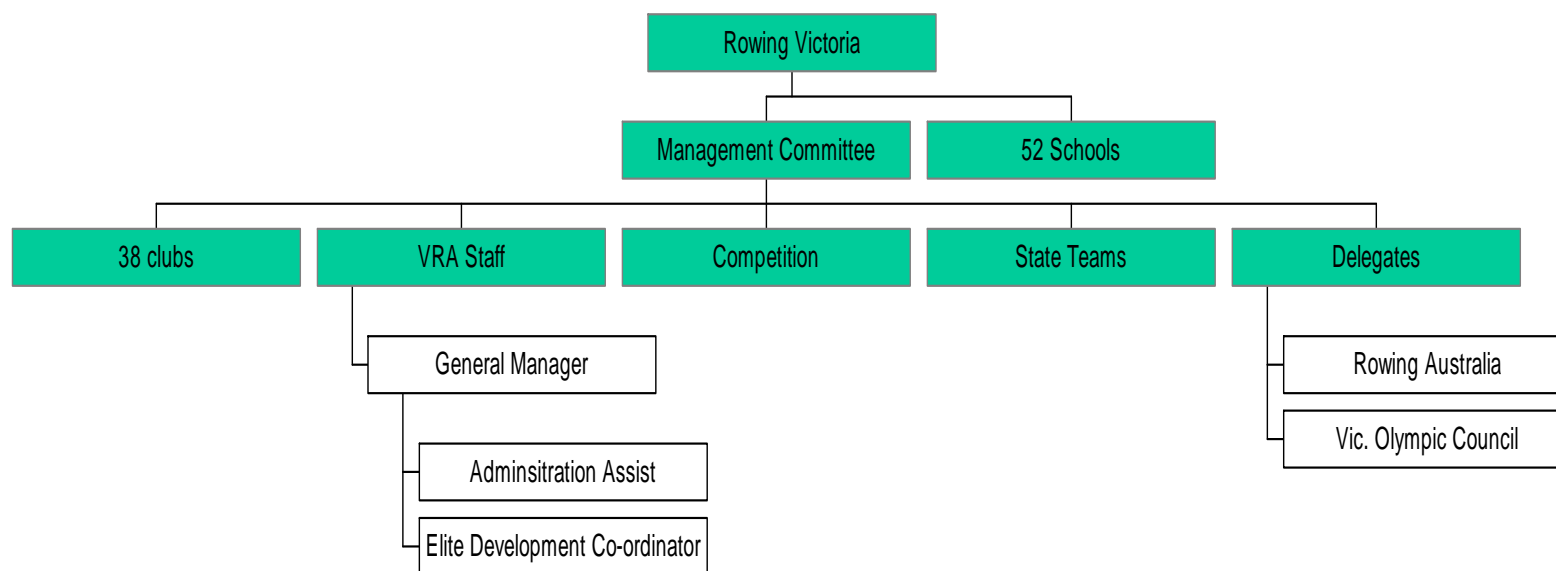

a) Elected members, number of and term of appointment for each position,

- i) President (Term 2 years)
- ii) Vice President (X2 – Term 2 years)
- iii) Treasurer (Term 2 years)
- iv) General Manager is an Officer of the Association
- v) Management Committee (X6) (Term 1 year)

b) Full-time staff and position/role,

- i) General Manager
- ii) Elite Development Co-ordinator
- iii) Administration Assistant

c) Positions that are required and “filled” by volunteers,

- i) All executive positions
- ii) All umpiring and competition positions
- iii) All state team and delegate positions

d) Permanent paid part time staff and position/role,

e) Affiliated associations.

- i) Nil

3) Membership and participation

a) Cost of affiliation per club/member to your association, (and where there is a fee to compete),

i) As below

| | |
|---------------------------|----------|
| Club Delegate | \$220.00 |
| Competitors: | |
| City - OPEN | \$44.00 |
| City – Masters | \$44.00 |
| Country – OPEN | \$38.50 |
| Country – Masters | \$38.50 |
| City & Country – Under 18 | \$28.60 |
| City & Country – Student | \$28.60 |
| Coxswain | |
| OPEN | \$26.40 |
| Under 18 | \$11.00 |
| Student | \$11.00 |
| City & Country - Social | \$11.00 |
| Schools | |
| Affiliation | \$220.00 |
| Competitors | \$11.00 |
| Coxswain | \$11.00 |

| | |
|---------------------------|-------------------|
| Regattas | |
| SCHOOL EVENT | |
| Per eight | \$24.20 |
| Per four/quad scull | \$13.20 |
| Per single scull | \$4.40 |
| CLUB EVENT | |
| Application for a regatta | \$165.00 |
| Insurance fee | \$110.00 |
| Per entry | \$0.055 |
| OAR fee | \$1.43 |
| Oar fee – school events | \$0.22 |
| MISCELLANEOUS | |
| Transfer fee | \$17.60 |
| Range of fines | \$2.00 to \$50.00 |

b) Any information on the demographics of your membership

4) Affiliated associations, leagues, competitions, including the number of clubs in each,

a) Interstate competitions/leagues that team(s) compete in, name of competition and number of teams,

- i) Annual national Championships for Clubs
 - (1) Student
 - (2) Underage
 - (3) Open
 - (4) School
 - (5) Lightweight
 - (6) Masters
- ii) Annual Interstate Championships between states and territories

- (1) Eights
- (2) Fours
- (3) Quad, double and single scull
- (4) Youth

b) Number that could be classified as rural and number metropolitan.

i) Club affiliated are as follows:

| | |
|-------------------------------------|----------------------|
| Albert Park – South Melbourne | Lake Colac |
| Ballarat City | La Trobe University |
| Banks | MUWBC |
| Barwon | Melbourne University |
| Bendigo | Mercantile |
| Cardinal Club | Mildura |
| Carrum | Nagambie |
| City of Warrnambool | Nestles |
| Caulfield Grammarians | Power House |
| Collegians | Richmond |
| Corio Bay | RMIT |
| Corowa | Robinvale |
| Dimboola | Rutherglen Lakes |
| Essendon | Wahgunyah |
| Footscray City | Wendouree-Ballarat |
| Hamilton | Wentworth District |
| Hawthorn | Yarrowonga |
| Horsham City | Yarra Yarra |
| AFFILIATED SCHOOLS Number 52 | YWCA |

Mapping Structure For Victorian Rugby League Inc

1) National Organisational structure

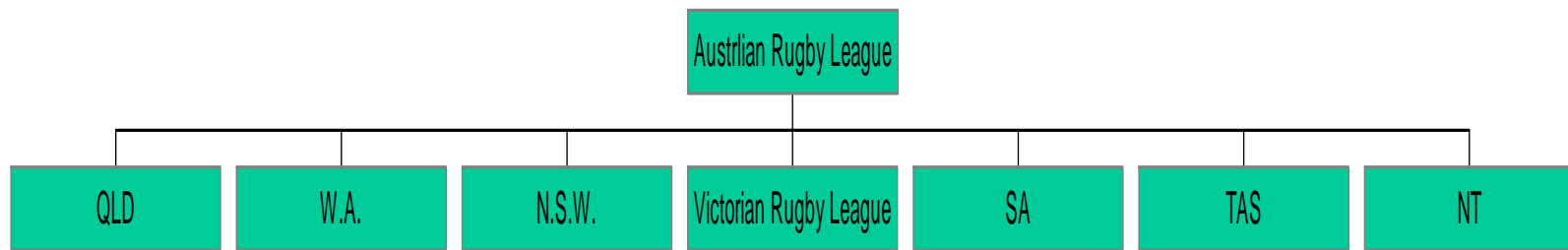

2) State organisational structure

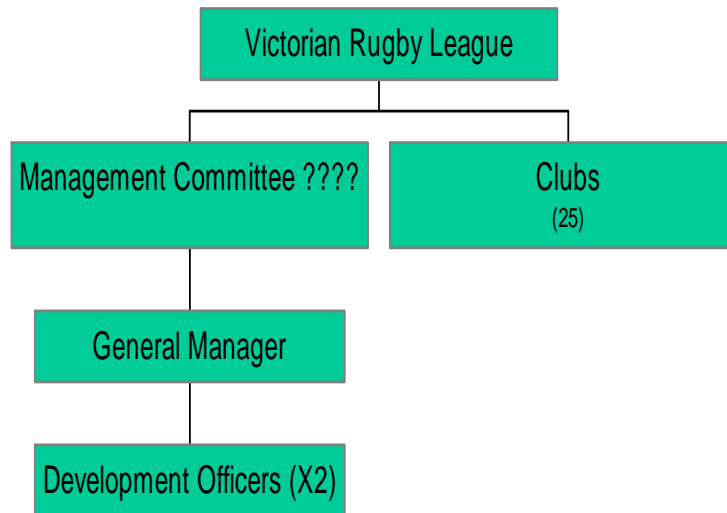

- a) **Elected members, number of and term of appointment for each position,**
 - i) Seven members, 2 stand down by rotation each year and can stand for re-election
- b) **Full-time staff and position/role,**
 - i) General Manager
 - ii) Development Officer (X2)
- c) **Positions that are required and “filled” by volunteers,**
 - i) All officials of the League and the Club’s

d) Permanent paid part time staff and position/role,

- i) Trainee

e) Affiliated associations.

- i) Australian Rugby League

3) Membership and participation

a) Cost of affiliation per club/member to your association, (and where there is a fee to compete),

- i) Each Club pays \$25 per year plus a once only \$500 bond

b) Any information on the demographics of your membership

- i) Nil

4) Affiliated associations, leagues, competitions, including the number of clubs in each,

a) Interstate competitions/leagues that team(s) compete in, name of competition and number of teams,

- i) A "Minor" states national Championship

b) Number that could be classified as rural and number metropolitan.

- i) Approximately a membership of 300 rural and 700 metropolitan

Mapping Structure The Victorian Rugby Union Inc.

1) National Organisational structure

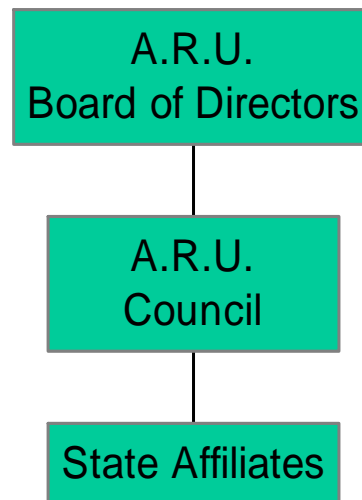

2) State organisational structure

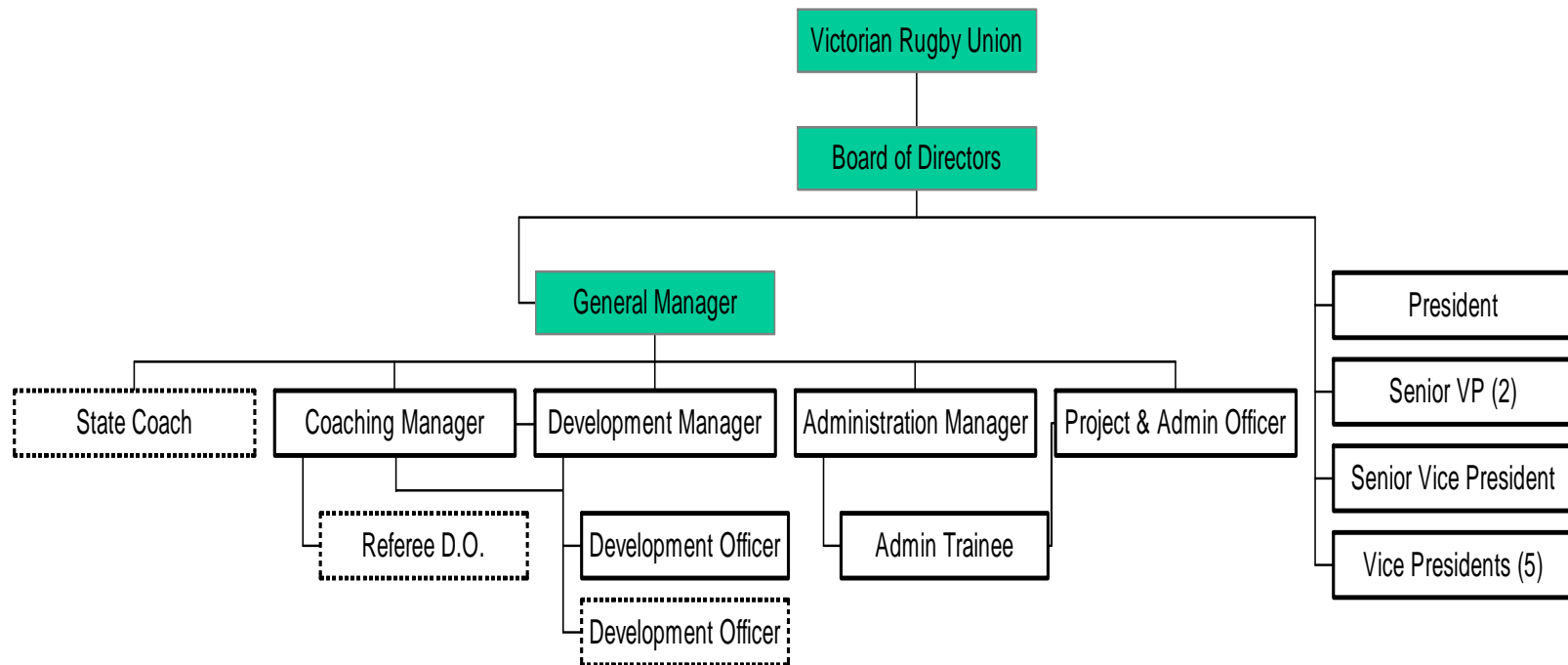

a) Elected members, number of and term of appointment for each position,

- i) President – Elected for a term of 12 months; to become 2 years
- ii) Finance Director– Elected for a term of 12 months; to become 2 years
- iii) Directors (5) – Elected for a term of 12 months; to become 2 years with alternate year elections
- iv) Senior Vice President– Elected for a term of 12 months (Note: not on Board of Directors)
- v) Vice Presidents (5) – Elected for a term of 12 months (Note: not on Board of Directors)

b) Full-time staff and position/role,

- i) General Manager - Strategic planning, government, sponsorship, Super 12 bid, marketing, staff, finance, budget, Test Match
- ii) Coaching Manager – Coach education and accreditation, representative program, VIS liaison, referees, club competition (on-field)
- iii) Administration Manager- Club competition (registrations, transfers, results), accounts, insurance, judiciary, meetings and minutes, office administration
- iv) Development Manager- Schools, juniors, club liaison, local government, SRV, TryRugby program
- v) Project & Admin Officer – Hospitality and functions, corporate membership, newsletters, internet, publications, sponsor liaison
- vi) Development Officers (2) – as per Development Manager

c) Positions that are required and “filled” by volunteers,

- i) Members of:
 - (1) Youth Rugby Committee
 - (2) Junior Competition Executive
 - (3) Judiciary

d) Permanent paid part time staff and position/role,

- i) Referee Development Officer – referee education/accreditation

e) Affiliated associations.

- i) Victorian Junior Rugby Union Inc.
- ii) Victorian Schools Rugby Union
- iii) Victorian Rugby Referees Association

3) Membership and participation

a) Cost of affiliation per club/member to your association, (and where there is a fee to compete),

- i) Number of affiliated clubs 23, cost of affiliation \$100 p.a.
- ii) Team fees :

| Team | Fee (inc. GST) |
|--------------|----------------|
| Metropolitan | \$1485.00 |
| Country | \$742.50 |
| Colts | \$742.50 |
| Women's | \$275.00 |

b) Any information on the demographics of your membership

- i) In 1998, 50.5% of the VRU's playing members indicated that they were of Australian nationality. The remaining 49.5% were mainly comprised of those from the Pacific Island region:
 - (a) New Zealand/Maori – 19%
 - (b) Samoa, Fiji, Tonga – 14%
 - (c) United Kingdom – 7%
 - (d) Other nationalities (including South Africa, Sri Lanka, Japan) – 10%.

4) Affiliated associations, leagues, competitions, including the number of clubs in each,

a) Interstate competitions/leagues that team(s) compete in, name of competition and number of teams,

- i) Australian Rugby Shield
- ii) Under 21 Southern State Championships
- iii) National Women's championships
- iv) National Schoolboy Championships
- v) National Under 16 Championships
- vi) Griff Hunt Cup (U12, U14, U15, U16, U18)

b) Number that could be classified as rural and number metropolitan.

- i) 24 Clubs state wide, 6 rural, 18 Metropolitan
- ii) 47 Metropolitan teams
- iii) 6 Country teams
- iv) 8 women's teams

5) Names of sponsors currently supporting the SSA.

- a) Primus
- b) Energex
- c) Carlton and United Breweries
- d) Ford Australia
- e) Events Worldwide
- f) VicHealth - SmartPlay
- g) Sport and Recreation Victoria
- h) Gilbert
- i) M2m Corporation
- j) Events Australia
- k) Haycom Staging

Mapping Structure For Victorian Soccer Federation

1) State organisational structure

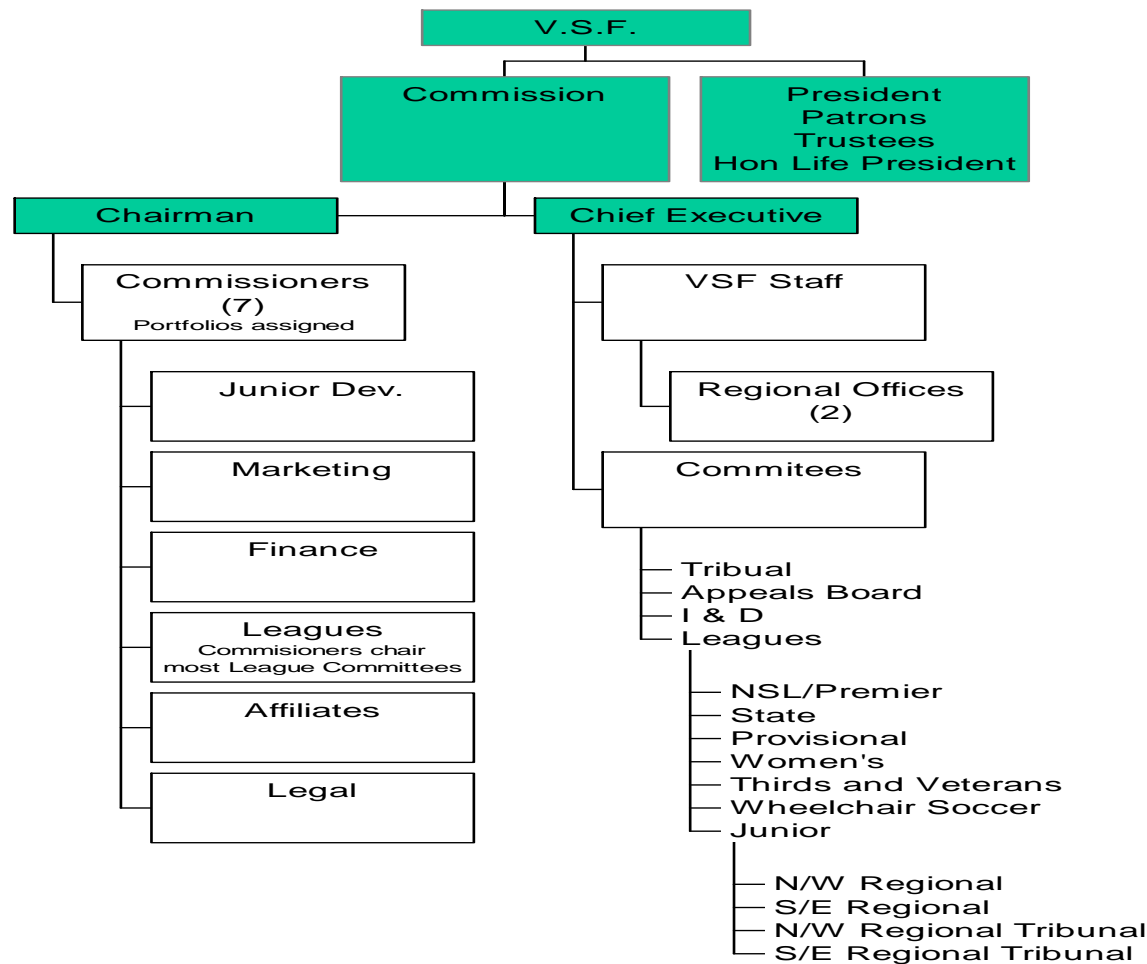

a) Elected members, number of and term of appointment for each position,

- i) The Commission consist of:
 - (1) The Chairman (elected by the A.G.M.)
 - (2) Six people (elected by the A.G.M.)
 - (3) Two people appointed by the Commission
 - (4) The Commission is to elect a Deputy Chair, and treasurer
 - (5) Each Commissioner is to have allocated areas of responsibility
 - (6) All elected Commissioners have a term of two years
 - (a) Appointed commissioners one year

b) Full-time staff and position and their role,

- i) 15 staff
 - (1) C.E.O.
 - (2) PA to C.E.O.
 - (3) Business and Development Manager
 - (4) Marketing and Events Coordinator
 - (5) Coaching and Development
 - (i) Manager
 - (ii) Coordinator
 - (iii) Administrator
 - (6) Goalkick Field Officer
 - (7) Disciplinary Coordinator
 - (8) Bookkeeper/Accounts
 - (9) Leagues
 - (i) Coordinator
 - (ii) Administrator (2)
 - (10) Competition and Referees Administrator
 - (11) Receptionist/Administrative Assistant

- c) Positions that are required and “filled” by volunteers,**
- i) All Committee and Commission members are volunteers
 - ii) Many of the delegate representatives are volunteers

- d) Permanent paid part time staff and position/role,**
- (1) Regions (part-time and seasonal)
 - (i) North-West Administrator
 - (ii) South-East Administrator
 - (2) Project and Development
 - (i) Female Participation
 - (ii) SDO's (casual)

- e) Affiliated associations.**
- i) Soccer Albury-Wodonga
 - ii) Amateur Soccer Federation of Victoria
 - iii) Ballarat and District Soccer Association
 - iv) Bendigo Amateur Soccer League
 - v) Gippsland Soccer League
 - vi) North Eastern Soccer League
 - vii) Sunraysia Soccer Association
 - viii) Swanhill
 - ix) Western Victoria Soccer Association
 - x) Echuca/Moama Soccer League
 - xi) Victorian Country Soccer Association/Leagues
 - xii) Soccer Referees Victoria Inc.

2) Membership and participation

a) Cost of affiliation per club/member to your association, (and where there is a fee to compete),

i) Clubs:

| SENIORS | | | |
|--------------------------------|-------------------|------------------|----------------------|
| Affiliation/member fees | # of Clubs | # of Divs | Fee (inc GST) |
| N.S.L. | 4 | 1 | \$4,840.00 |
| Premier | 12 | 1 | \$6,957.50 |
| State 1 | 12 | 1 | \$4,235.00 |
| State 2 | 12 | 2 | \$3,388.00 |
| State 3 | 12 | 2 | \$3,176.80 |
| Provisional 1 | 12 | 1 | \$2,873.20 |
| Provisional 2 | 12 | 2 | \$2,722.50 |
| Provisional 3 | 12 | 2 | \$2,420.00 |
| Women | | | No affiliation fee |
| Team Entry - 3rds & Vets | | | \$ 220.00 |
| Team Entry - Women | | | \$ 220.00 |
| Stand alone team - Seniors | | | \$ 660.00 |
| Organisation | | | \$1,100.00 |

ii) Players

| Registration/renewal fees | Fee (inc GST) |
|----------------------------------|----------------------|
| Contract player (17+) | \$ 60.50 |
| Amateur player (17+) | \$ 49.50 |
| Women's League | \$ 27.50 |
| Thirds & Veterans | \$ 33.00 |

JUNIORS

| Affiliation/member fees | Fee (inc GST) |
|--------------------------------|----------------------|
| Team - Boys | \$ 181.50 |
| Team - Girls | \$ 165.00 |
| Stand alone team - Junior | \$ 605.00 |

| Registration/renewal fees | Fee (inc GST) |
|----------------------------------|----------------------|
| Contract player (U16) | \$ 30.25 |
| Amateur player (U16) | \$ 30.25 |
| Sub-Junior | \$ 12.10 |

| SENIOR REFEREES | Club Fee (inc GST) |
|------------------------|---------------------------|
| Premier League | |
| Senior | \$ 209.00 |
| Assistant | \$ 104.50 |
| Reserve | \$ 104.50 |
| State League 1 | |
| Senior | \$ 150.70 |
| Assistant | \$ 74.80 |
| Reserve | \$ 74.80 |
| State League 2 | |
| Senior | \$ 138.60 |
| Assistant | \$ 69.30 |
| Reserve | \$ 69.30 |
| State League 3 | |
| Senior | \$ 114.40 |
| Assistant | \$ 62.70 |
| Reserve | \$ 62.70 |
| Provisional League | |
| Senior | \$ 102.30 |
| Assistant | \$ 62.70 |
| Reserve | \$ 62.70 |

| | | | |
|------------------------|-----------|----|-------|
| Women's Premier League | Senior | \$ | 60.50 |
| | Assistant | \$ | 30.25 |
| Women's other | Senior | \$ | 48.40 |
| | Assistant | \$ | 24.20 |
| Thirds & Vets | Senior | \$ | 60.50 |
| | Assistant | \$ | 30.25 |

JUNIOR REFEREES **Club Fee (exl
GST)**

| | | | |
|---------------------|-----------|----|-------|
| Juniors - 11's | Senior | \$ | 25.00 |
| | Assistant | \$ | 10.00 |
| Juniors - 12 & 13's | Senior | \$ | 27.50 |
| | Assistant | \$ | 12.00 |
| Juniors - 14 & 15's | Senior | \$ | 30.00 |
| | Assistant | \$ | 15.00 |
| Juniors - 16's | Senior | \$ | 33.00 |
| | Assistant | \$ | 15.00 |
| Juniors - 18's | Senior | \$ | 50.00 |
| | Assistant | \$ | 20.00 |

b) Any information on the demographics of your membership (age, sex, location, and anything else)

i) Metropolitan player numbers as per tables below

| Boys and Girls | # registered |
|-----------------------|---------------------|
| Goalkick | 1,744 |

| MALES | # registered |
|--------------------|---------------------|
| Under 7 | 1,050 |
| Under 8 | 1,181 |
| Under 9 | 1,463 |
| Under 10 | 1,557 |
| Under 11 | 1,500 |
| Under 12 | 1,421 |
| Under 13 | 1,233 |
| Under 14 | 1,152 |
| Under 15 | 1,136 |
| Under 16 | 795 |
| Under 17 | 388 |
| Under 18 | 298 |
| Seniors - Amateur | 5,082 |
| Seniors - Contract | 645 |

| FEMALES | # registered |
|----------------|---------------------|
| Under 7 | 9 |
| Under 8 | 4 |
| Under 9 | 2 |
| Under 10 | 12 |
| Under 11 | 8 |
| Under 12 | 10 |
| Under 13 | 33 |

| | |
|--------------------|-----|
| Under 14 | 43 |
| Under 15 | 54 |
| Under 16 | 83 |
| Seniors - Amateur | 914 |
| Seniors - Contract | 0 |

ii) NON - Metropolitan player numbers as per tables below

| TOTAL | Ballarat | Bendigo | Gippsland | North East | Sunraysia | Western Vic |
|--------------|-----------------|----------------|------------------|-------------------|------------------|--------------------|
| Juniors | 555 | 1,192 | 1,300 | 1,000 | 700 | 514 |
| Seniors | 220 | 605 | 800 | 150 | 80 | 273 |

| TOTAL | Moama/Echuca | Albury/Wodonga | Swan Hill |
|--------------|---------------------|-----------------------|------------------|
| Juniors | 240 | 1,300 | 320 |
| Seniors | 0 | 800 | 0 |

3) Affiliated associations, leagues, competitions, including the number of clubs in each,

a) Details of affiliated associations (number of clubs, number of participants, etc.)

i) Number of metropolitan teams as per below:

| | # of teams | |
|----------|------------|---------|
| | MALES | FEMALES |
| Goalkick | 42 | |
| Under 7 | 81 | |
| Under 8 | 113 | |
| Under 9 | 132 | |
| Under 10 | 114 | |
| Under 11 | 94 | |
| Under 12 | 88 | |
| Under 13 | 79 | |
| Under 14 | 68 | 8 |
| Under 15 | 65 | |
| Under 16 | 54 | |
| Under 17 | 0 | 22 |
| Under 18 | 22 | |

| Senior Leagues | # of teams |
|----------------|------------|
| Seniors - 1st | 132 |
| Seniors - res | 132 |
| Veterans | 28 |
| Thirds | 28 |
| Women's | 48 |

Number of Country teams and Clubs as per below:

| | Ballarat | Bendigo | Gippsland | North East | Sunraysia | Western Vic |
|-------|----------|---------|-----------|------------|-----------|-------------|
| Clubs | 9 | 10 | 12 | 7 | 6 | 13 |
| Teams | 50 | 101 | 66 | 33 | 27 | 63 |

b) Details where possible of non-affiliated associations/organisations (size, competitions, club numbers, geographical location, etc.)

- i) Bayside Leagues - 400 players
- ii) Churches Leagues - 700 players

c) Interstate competitions/leagues that team(s) compete in, name of competition and number of teams,

- i) Many state and development teams compete for National Junior Championships
 - (1) Boys U14
 - (2) Girls U14
 - (3) Metro Boys U15
 - (4) Metro Boys U16
 - (5) Girls U17
- ii) Women's Open Age
- iii) Women's National Soccer League - Victoria Vision

d) Number that could be classified as rural and number metropolitan.

- i) Country:
 - (1) Boys U15
 - (2) Boys U16

4) Names of sponsors currently supporting the SSA.

- i) VicHealth
- ii) Crazy John's Mobileworld Communications
- iii) Sport and Recreation Victoria

- iv) Coca-Cola Amatil (Victoria)
- v) Puma - Ball Licensee and Sponsor
- vi) Covo Sports - Apparel Licensee and Sponsor
- vii) Kmart
- viii) Profax Communications and OKI
- ix) Lowe Lippmann Bott Pty. Ltd.
- x) DOW
- xi) A-1 Sports Photography
- xii) Mitre - Ball Licensee
- xiii) Lotto - Apparel and Ball Licensee
- xiv) Real - Ball Licensee
- xv) Admiral - Ball Licensee
- xvi) Valsport - Apparel Licensee

5) Any other information you may think would assist in helping us understand the structure and governance of your SSA.

6) Evaluation of your Governance

The independence of the Commission from club or league positions, has been the most significant benefit in our restructure. This removes the pressure of "politics" and "saving face" which is characterized in decision-making under traditional "representative" boards.

7) Evaluation of your management

Management functions effectively to implement the policy of the organization, within a framework of trust given by the Commission.

Mapping Structure For Victorian Softball Association

1) National Organisational structure

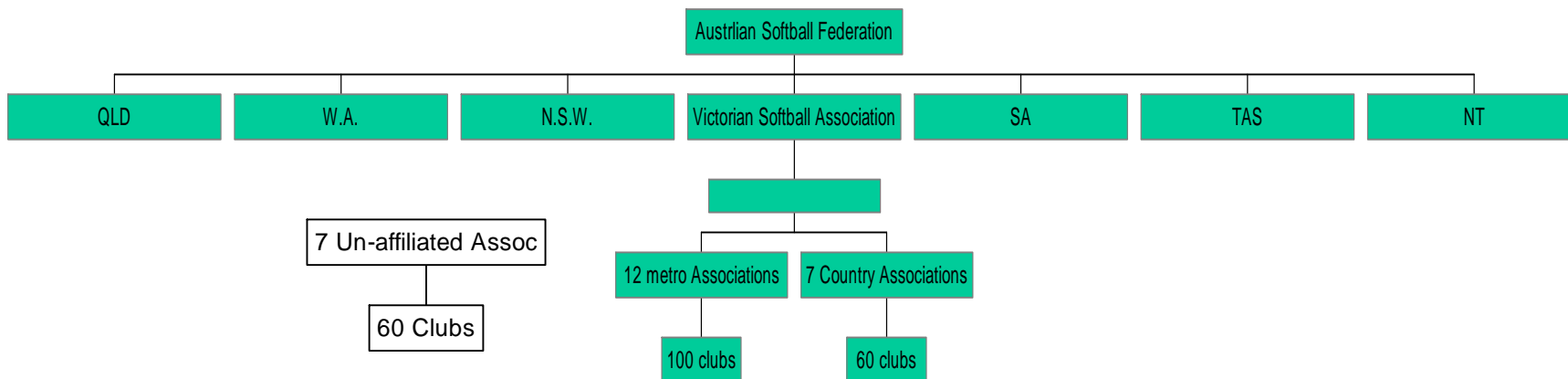

Mapping Structure For Victorian Weightlifting Association

1) National Organisational structure

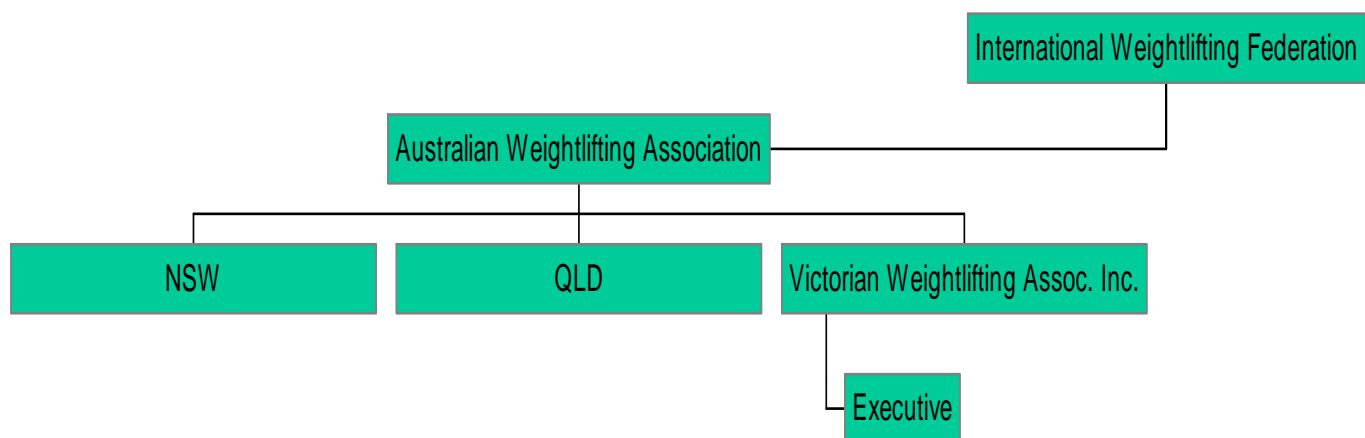

2) State organisational structure

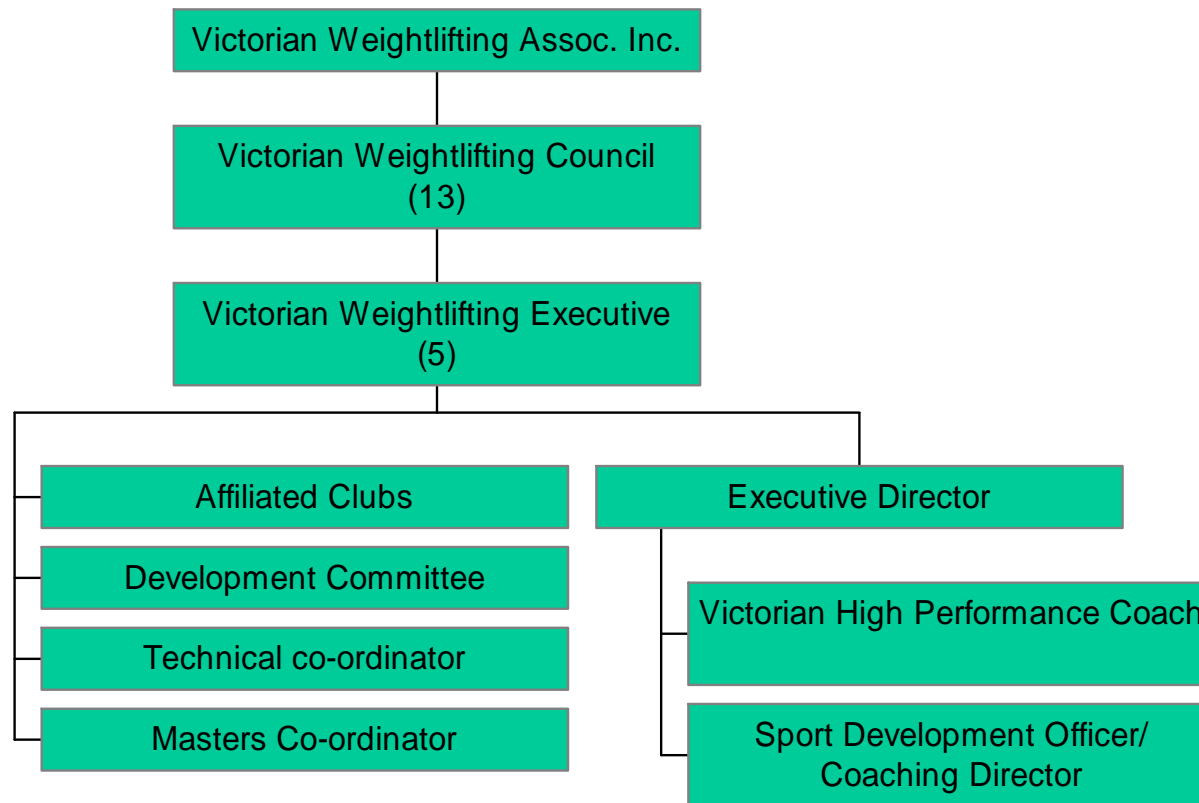

a) Elected members, number of and term of appointment for each position,

- i) All elections are Quadrennial
- ii) The Council is made up of:
 - (1) President
 - (2) Vice President
 - (3) Hon Secretary
 - (4) Executive Director
 - (5) Members (8)

b) Full-time staff and position and their role,

- i) Executive Director
- ii) Office Manager
- iii) Both Manage and control the day to day functions of the Associations including the liaison with the VIS and other funding agencies

c) Positions that are required and “filled” by volunteers,

- i) Coaching, Medical, Women, School Development, Sponsorship/Promotion, Communication, Finance, Interaction, Masters, Major Events, International Events and facilities,

d) Permanent paid part time staff and position/role,

- i) Sport Development Officer – oversees School Development Program, Club Network, Talent Identification and future direction

e) Affiliated associations.

- i) 46

3) Membership and participation

a) Cost of affiliation per club/member to your association, (and where there is a fee to compete),

i) As below:

| | |
|-------------------------|---------|
| Clubs | \$60.50 |
| Senior Members | \$60.50 |
| Officials | \$60.50 |
| Under 20 members | \$33.00 |
| Under 16 and 18 members | \$22.00 |
| Competition Fees: | |
| Senior | \$10.00 |
| Junior | \$5.00 |
| Unemployed | \$5.00 |
| School Participation | \$2.00 |

b) Any information on the demographics of your membership (age, sex, location, and anything else)

i) Membership as below:

| | |
|-----------------|-----|
| Junior & School | 75% |
| Senior | 25% |
| Male | 85% |
| Female | 15% |
| Metropolitan | 95% |
| Regional/rural | 5% |

4) Affiliated associations, leagues, competitions, including the number of clubs in each,

a) Details of affiliated associations (number of clubs, number of participants, etc.)

- i) 46 Clubs
- ii) 7,800 members

b) Details where possible of non-affiliated associations/organisations (size, competitions, club numbers, geographical location, etc.)

i) N/A

c) Interstate competitions/leagues that team(s) compete in, name of competition and number of teams,

i) Annual National Championships for various categories, including:

(1) Open men and women

(2) U20 men and women

(3) U16 men and women

d) Number that could be classified as rural and number metropolitan.

i) 25 club

ii) 7,775 competitors

5) Names of sponsors currently supporting the SSA.

a) Major sponsors only (including State and Federal Gov't, no \$\$\$ to be listed)

i) Sport and Recreation Victoria

ii) TELSTRA

iii) Buffalo Sports

iv) Sofia Restaurant

v) Uesaka Weightlifting Equipment

Mapping Structure For Victorian Women's Cricket Association

1) National Organisational structure

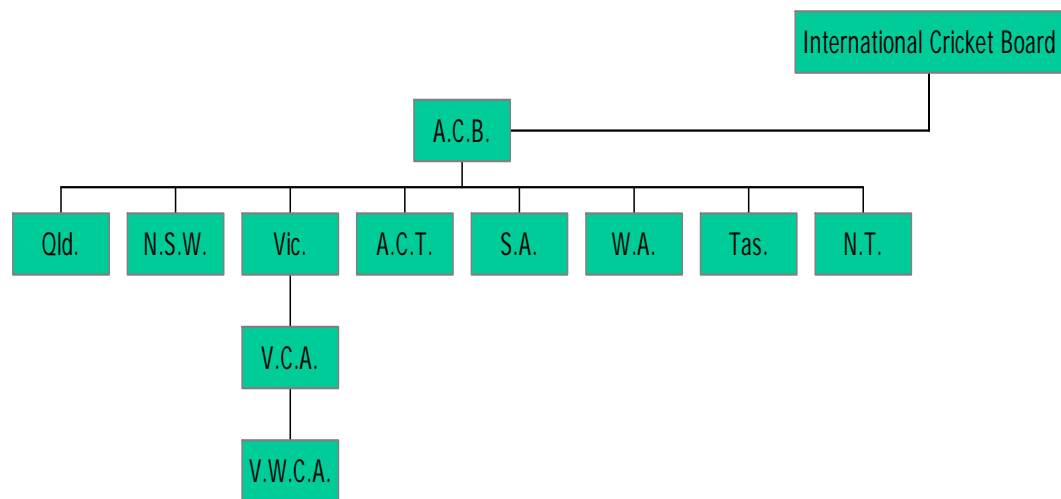

2) State organisational structure

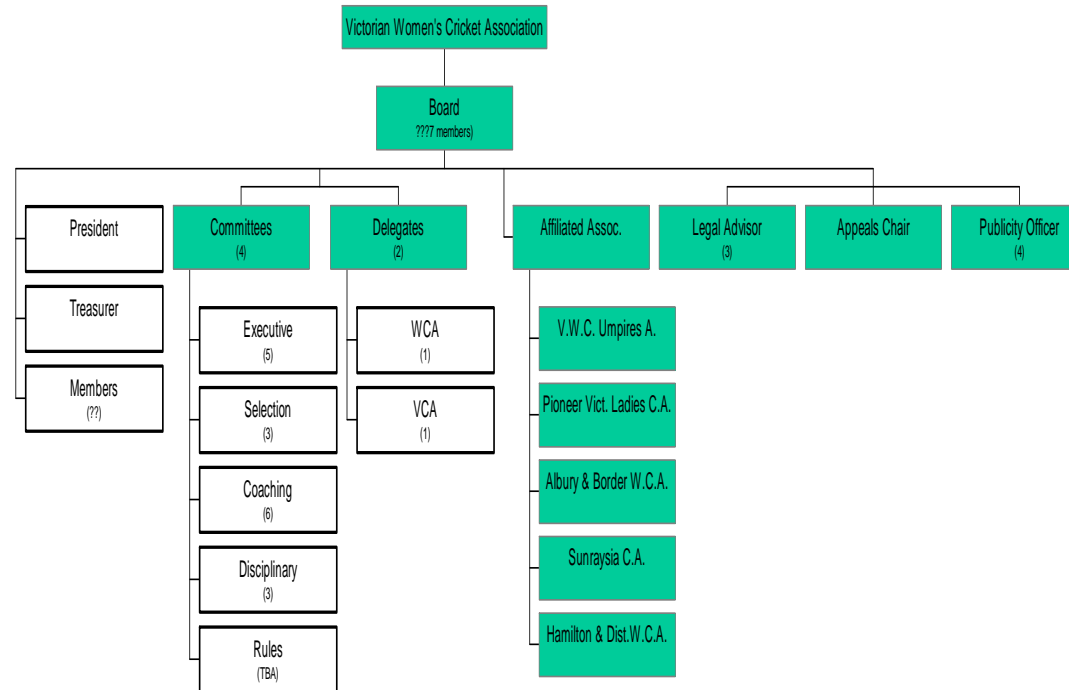

a) Elected members, number of and term of appointment for each position,

b) Full-time staff and position and their role,

i) The VWCA has one full time employee (Administrator),

c) Positions that are required and “filled” by volunteers,

- i) Match results & registration secretary
- ii) Pennant Secretary
- iii) Umpires advisor
- iv) Delegate
- v) State coaches (6)
- vi) State Managers (5)
- vii) Legal advisor
- viii) All committee members

d) Permanent paid part time staff and position/role,

- i) Administrative Assistant (4 days per week)
- ii) Two casual employees - a Club Development Officer who works 15 hours per week, and an RMIT Project Officer who works 20 hours per week.

e) Affiliated associations.

- i) Victorian Women’s Cricket Umpires Association
- ii) Pioneer Victorian Ladies Cricket Association
- iii) Albury & Border Women’s Cricket Association (Albury N.S.W.)
- iv) Sunraysia Cricket Association (Wentworth N.S.W.)
- v) Hamilton and District Women’s Cricket Association (Hamilton Vic.)

3) Membership and participation

a) Cost of affiliation per club/member to your association, (and where there is a fee to compete),

- i) Number of members:
 - (1) There are approximately 2000 registered members of the VWCA including players, non-players, life members, individual members, and umpires.

- (2) There are also another 10,000 girls playing cricket in schools that the VWCA is trying to link in to clubs.
ii) Clubs associated with VWCA as follows:

| Club |
|--------------------|
| Altona North |
| Box Hill |
| Brighten East |
| Brown Hill |
| Brunswick Park |
| Buckley Ridges |
| Bundoora Utd |
| CHC |
| Cheltenham |
| Coburg |
| Coolaroo |
| Craigieburn |
| Croydon Ranges |
| Dingley |
| Donex |
| Doutta Stars |
| East Coburg CC |
| East Doncaster WCC |
| East Malvern RSL |
| Edinburgh |
| Eildon Park |
| Emerald |
| EMP |
| Footscray United |
| Fountain Gate |
| Frankston |

| |
|---------------------|
| Geelong |
| Hawthorn |
| Jacana |
| Kingston Heath |
| Knox |
| Knox Gardens |
| LaTrobe Uni |
| Launching Place CC |
| Loreto |
| Melbourne Uni WCC |
| Merlynston |
| Monash Gryphons CC |
| Monash Uni CC |
| Moorabbin Park |
| Mordialloc |
| Parkwood CC |
| Riverside CC |
| Seddon |
| Spotswood |
| St Albans |
| St Francis |
| St Johns Tecoma CC |
| St Kilda City CC |
| Tooronga |
| Upper FTG CC |
| Vermont South |
| Werribee Central CC |
| Wesley College |
| Westmeadows |
| Williamstown |

b) Any information on the demographics of your membership (age, sex, location, and anything else)

- i) Nil

4) Affiliated associations, leagues, competitions, including the number of clubs in each,

a) Details of affiliated associations (number of clubs, number of participants etc.)

- i) There are 16 regions that conduct competitions in Victoria
- ii) The VWCA has grown to over 90 teams, including 22 junior teams,
- iii) Competing in the metropolitan area and in Ballarat and Geelong.
- iv) The competition for juniors has an age limit of 17.
- v) Matches are played on a Friday night,
- vi) VWCA clubs have Under 17 teams,
- vii) There are 73 clubs competition
- viii) The VWCA competition is divided into five grades and is further divided into geographical zones.
- ix) Milo Kanga Cricket and Super 8 programs girls are now learning the game at an earlier.

b) Details where possible of non-affiliated associations/organisations (size, competitions, club numbers, geographical location, etc.)

- i) Not applicable

c) Interstate competitions/leagues that team(s) compete in, name of competition and number of teams,

- i) National competition for Seniors, 2nd XI, Under 19, Under 17, Schoolgirls and Primary Schoolgirls

d) Number that could be classified as rural and number metropolitan.

- i) Nil

5) Names of sponsors currently supporting the SSA.

a) Major sponsors only

- i) Bendigo Bank
- ii) Victorian Cricket Association
- iii) Esstele Cookware
- iv) Olinda Garden Centre
- v) RMIT
- vi) Sport And Recreation Victoria

6) Any other information you may think would assist in helping us understand the structure and governance of your SSA.

- a) Difficulties/opportunities to increase participation, competition numbers, communication with clubs/national body for example.

Mapping Structure For Victorian Yachting Council

1) National Organisational structure

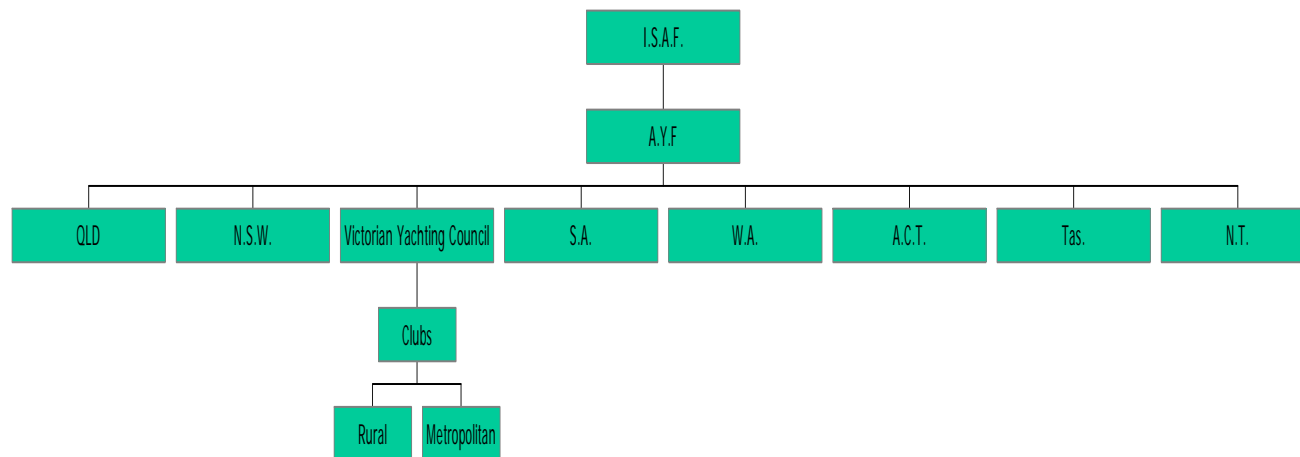

2) State organisational structure

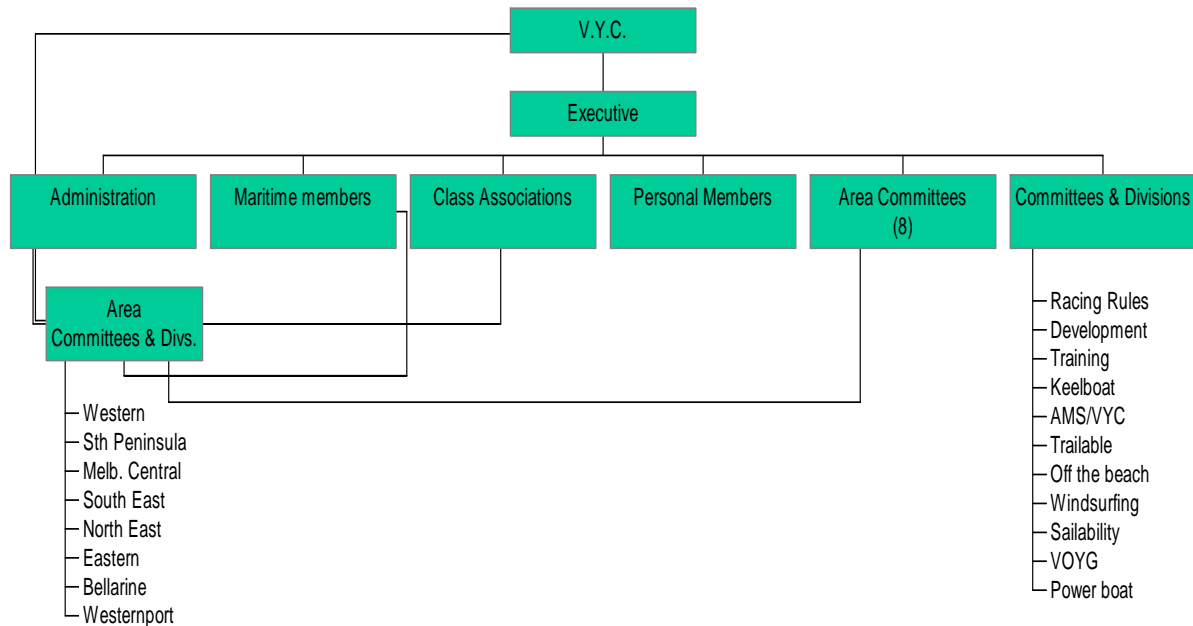

a) Elected members, number of and term of appointment for each position,

- i) 8 elected Executive / Board members - 2 year appointments

b) Full-time staff and position/role,

- i) 7 full time positions
 - (1) Executive Manager
 - (2) Sailing Master - Sailing School (Mobile Unit)
 - (3) Training Co-ordinator/Sailing Instructor - co-ordinates training programs & assists sailing school

- (4) Accountant
- (5) Administration Assistant / Receptionist
- (6) Sail Melbourne Regatta Manager - co-ordinates/manages regattas & major events
- (7) Sail Melbourne Regatta Administration Assistant

c) Positions that are required and “filled” by volunteers,

- i) Development Program assistants - boat management / camp management
- ii) Racing Rules
- iii) Race Management

d) Permanent paid part time staff and position/role,

- i) State Coaching Director - co-ordinates development and high performance program
- ii) Sailability Co-ordinator - manages and conducts Sailability program and the fleet of Access Dinghies (sailing for the disabled)
- iii) Administration Assistant - as required

e) Affiliated associations.

- i) 89 clubs
- ii) 60 class associations
- iii) 15 maritime members
- iv) 50 personal members

3) Membership and participation

- a) Cost of affiliation per club/member to your association, (and where there is a fee to compete),**
 - i) \$34.10 per senior member
 - ii) \$11.00 per youth member
- b) Any information on the demographics of your membership**
 - i) Overall membership is 11,000 (approx. 9,000 senior and 2,000 junior - although this is only now being confirmed with the introduction of a database and membership card - we suspect the numbers will be a lot higher)

4) Affiliated associations, leagues, competitions, including the number of clubs in each,

- a) Interstate competitions/leagues that team(s) compete in, name of competition and number of teams,**
 - i) 89 Affiliated Clubs with the VYC.
- b) Number that could be classified as rural and number metropolitan.**
 - i) Approx 40 are rural clubs

5) Names of sponsors currently supporting the SSA.

- a) VicHealth
- b) Sport and Recreation Victoria
- c) State Boating Council
- d) Parks Victoria
- e) MAB
- f) Tooheys
- g) Timberland
- h) Ronstan Yacht Fittings
- i) Oceanic

6) Any other information

- a) The VYC Board is elected by club delegates. Each club is entitled to a certain number of delegates according to membership numbers - 1 to 4 delegates.
- b) Delegates meet at a General Assembly Meeting or AGM three times a year - however we are suggesting this should only occur twice a year. Delegates do not approve budgets etc. however they do approve any fee changes and constitutional changes.

7) Evaluation of Governance

- a) Strategic Planning to be undertaken on an annual basis
- b) VYC has undertaken governance evaluation during the past year. Basic structure of the Board and General Assembly has remained the same, however there is some alteration to committee structure.
- c) The DRAFT constitution is attached - please note this is still to be approved by the Executive and General Assembly.

8) Evaluation of management

- a) Management and staff structure has recently been confirmed.
- b) Regular reviews to be undertaken.

Mapping Structure For Volleyball Victoria Inc.

1) National Organisational structure

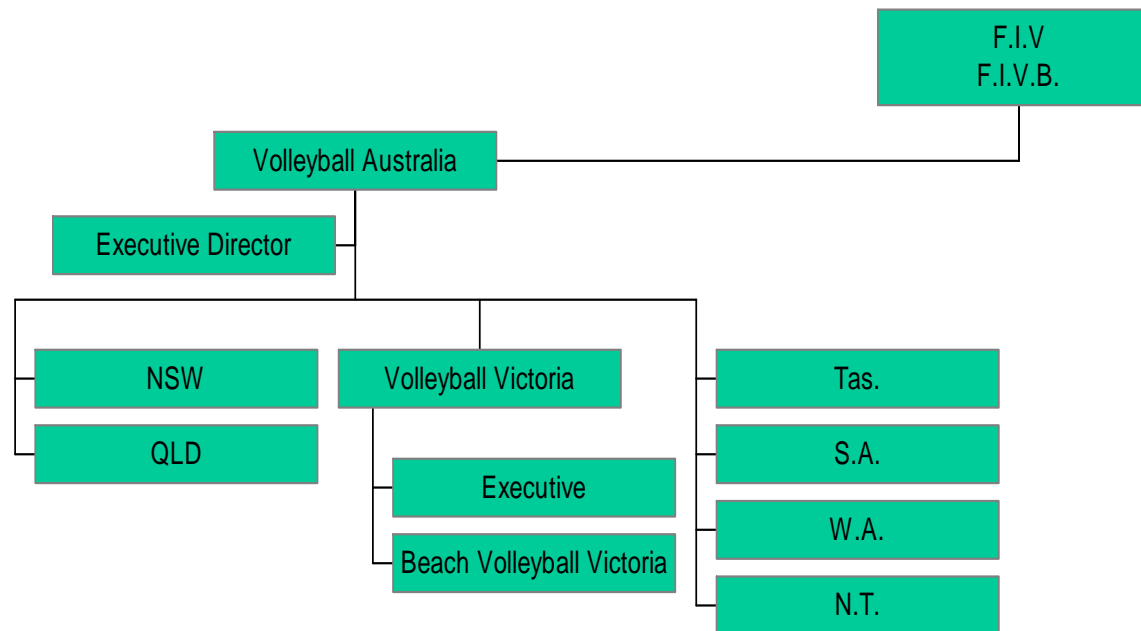

2) State organisational structure

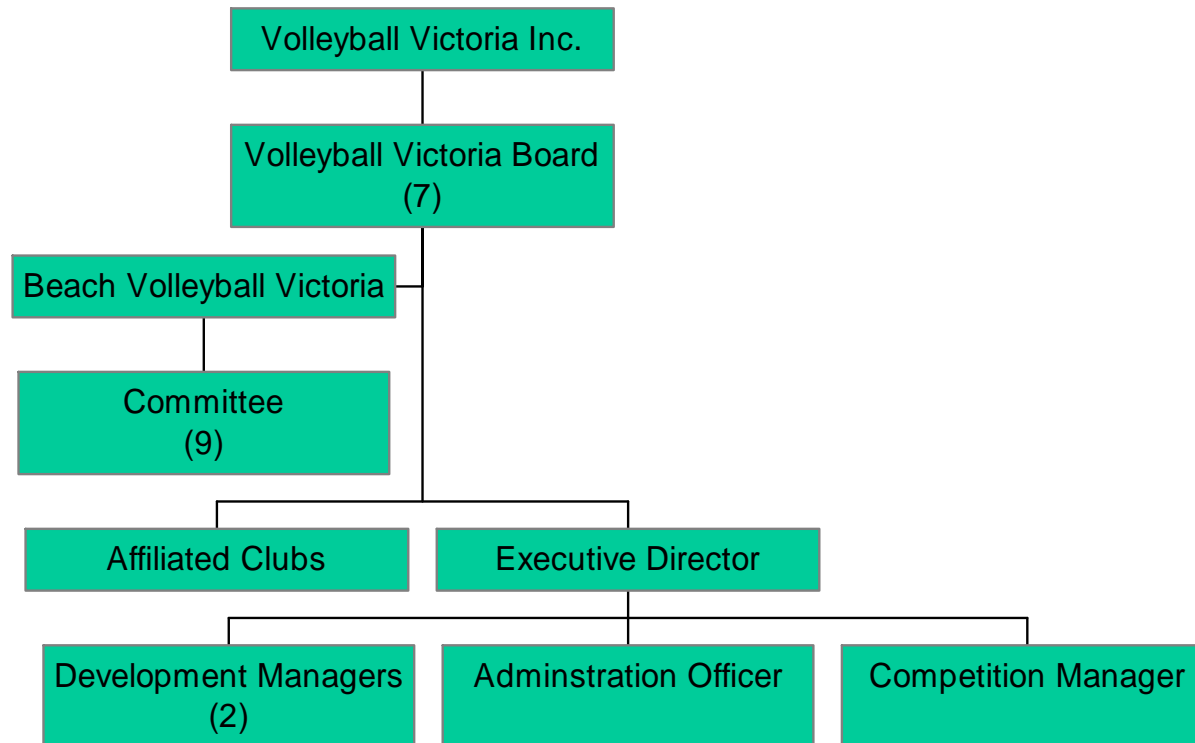

a) Elected members, number of and term of appointment for each position,

- i) Board:
 - (1) President
 - (2) Secretary
 - (3) Treasurer
 - (4) Members (3)
 - (5) Executive Director

b) Full-time staff and position and their role,

- i) Executive Director
- ii) Development Officers (2)

c) Positions that are required and “filled” by volunteers,

- i) All Club, committee and competition positions

d) Permanent paid part time staff and position/role,

e) Affiliated associations.

- i) 22 affiliated Associations

3) Membership and participation

a) Cost of affiliation per club/member to your association, (and where there is a fee to compete),

- i) Team affiliation fees:
 - (1) Senior \$180.00
 - (2) Junior \$100.00
- ii) Half year Affiliation:
 - (1) Senior \$90.00
 - (2) Junior \$50.00

4) Affiliated associations, leagues, competitions, including the number of clubs in each,

a) Details of affiliated associations (number of clubs, number of participants, etc.)

- i) State League Clubs number 17 (ALL metropolitan Melbourne)

b) Details where possible of non-affiliated associations/organisations (size, competitions, club numbers, geographical location, etc.)

- i) The Beach Volleyball Victoria conducts Beach Volleyball competitions under licence from Volleyball Victoria.

c) Interstate competitions/leagues that team(s) compete in, name of competition and number of teams,

- i) Statewide competitions are:
 - (1) State League
 - (2) Victorian Country Championships
 - (3) Victorian Schools Cup
 - (4) Schools Beach Volleyball Competition
 - (5) State Under 15 & 17 titles
 - (6) Special School's Cup
 - (7) Social Competitions:
 - (a) Melbourne Sports and Aquatic Centre
 - (b) Melbourne University High
- ii) Interstate:
 - (1) Australian National league (2 teams)
 - (2) Junior National titles

5) Names of sponsors currently supporting the SSA.

a) Major sponsors only (including State and Federal Gov't, no \$\$\$ to be listed)

- i) Sport and Recreation Victoria
- ii) VicHealth
- iii) VIS

Mapping Structure for Women's Golf Victoria

1) National Organisational structure

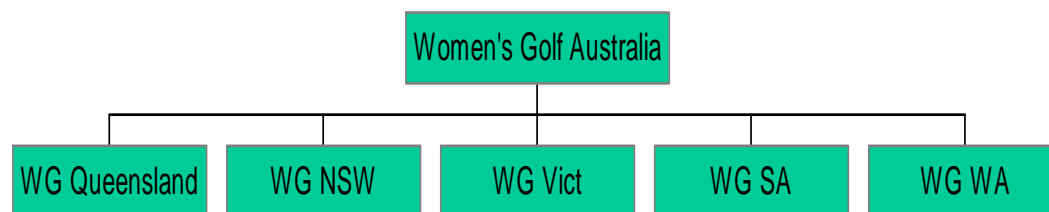

2) State organisational structure

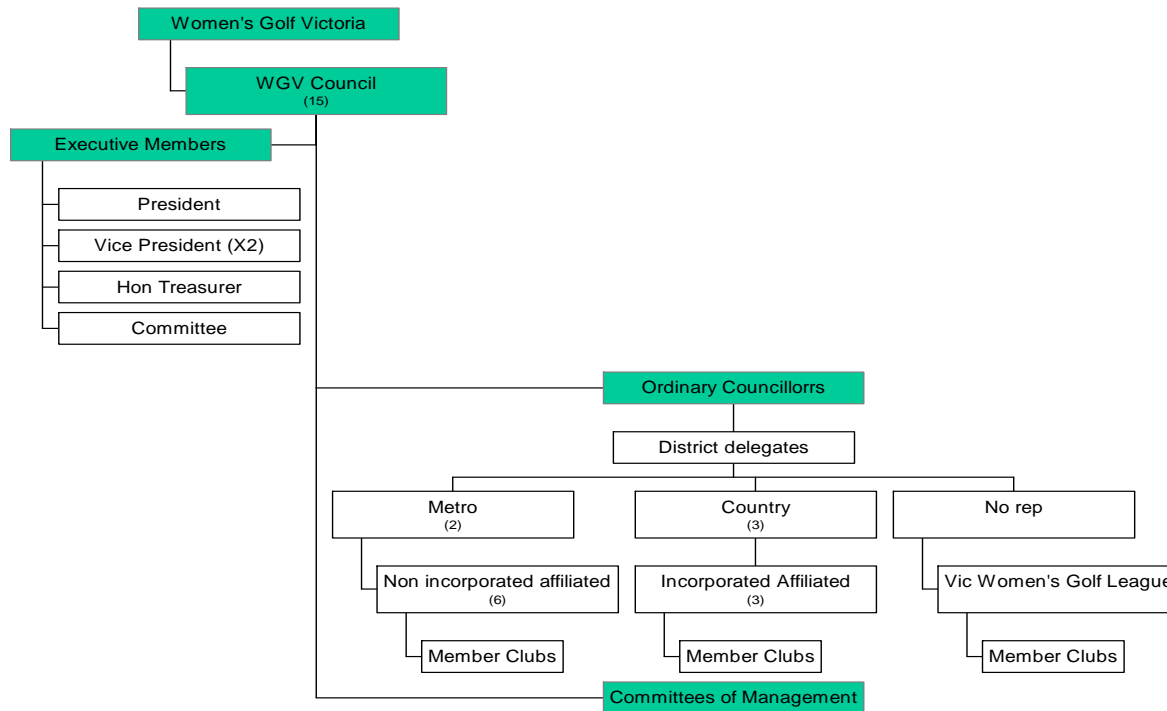

a) Elected members, number of and term of appointment for each position,

- i) President
- ii) Vice President
- iii) Hon Treasurer
- iv) Ordinary Councillors

b) Full-time staff and position/role,

- i) Executive Director
- ii) State Development Officer
- iii) State Projects Officer
- iv) Accounts Clerk/Secretary
- v) Tournament Co-ordinator

c) Positions that are required and “filled” by volunteers,

- i) All Club and Association official positions

d) Permanent paid part time staff and position/role,

- i) No paid part-time staff

e) Affiliated associations.

- i) Women's Golf Australia

3) Membership and participation

a) Cost of affiliation per club/member to your association, (and where there is a fee to compete),

- i) Membership of Clubs varies enormously through out the state and according to the type of Club the players is a member.
- ii) Competition entry fees vary as well, from a low of no charge to \$30.00 per person or \$40.00 per team.

b) Any information on the demographics of your membership

- i) Approximately 28,500 members
- ii) The membership is located through out the state
- iii) Age ranges from school through to the very elderly.

4) Affiliated associations, leagues, competitions, including the number of clubs

a) Interstate competitions/leagues that team(s) compete in, name of competition and number of teams,

- i) There are a huge number of competitions conducted throughout the State each year. Some are Club, regional, interregional and statewide.
- ii) State Championships, veterans, open and Junior
- iii) Country Tournaments, individual and teams
- iv) At the national level interstate Championships for individuals and teams.

b) Number that could be classified as rural and number metropolitan.

5) Names of sponsors currently supporting the SSA.

- a) VicHealth
- b) Sport and Recreation Victoria
- c) Victorian Golf Foundation
- d) VIS
- e) Rocgolf
- f) Leader Newspapers
- g) Power Bilt
- h) Hyundai
- i) Wilson Golf